

### 3. Hluti hefst á bls. 96

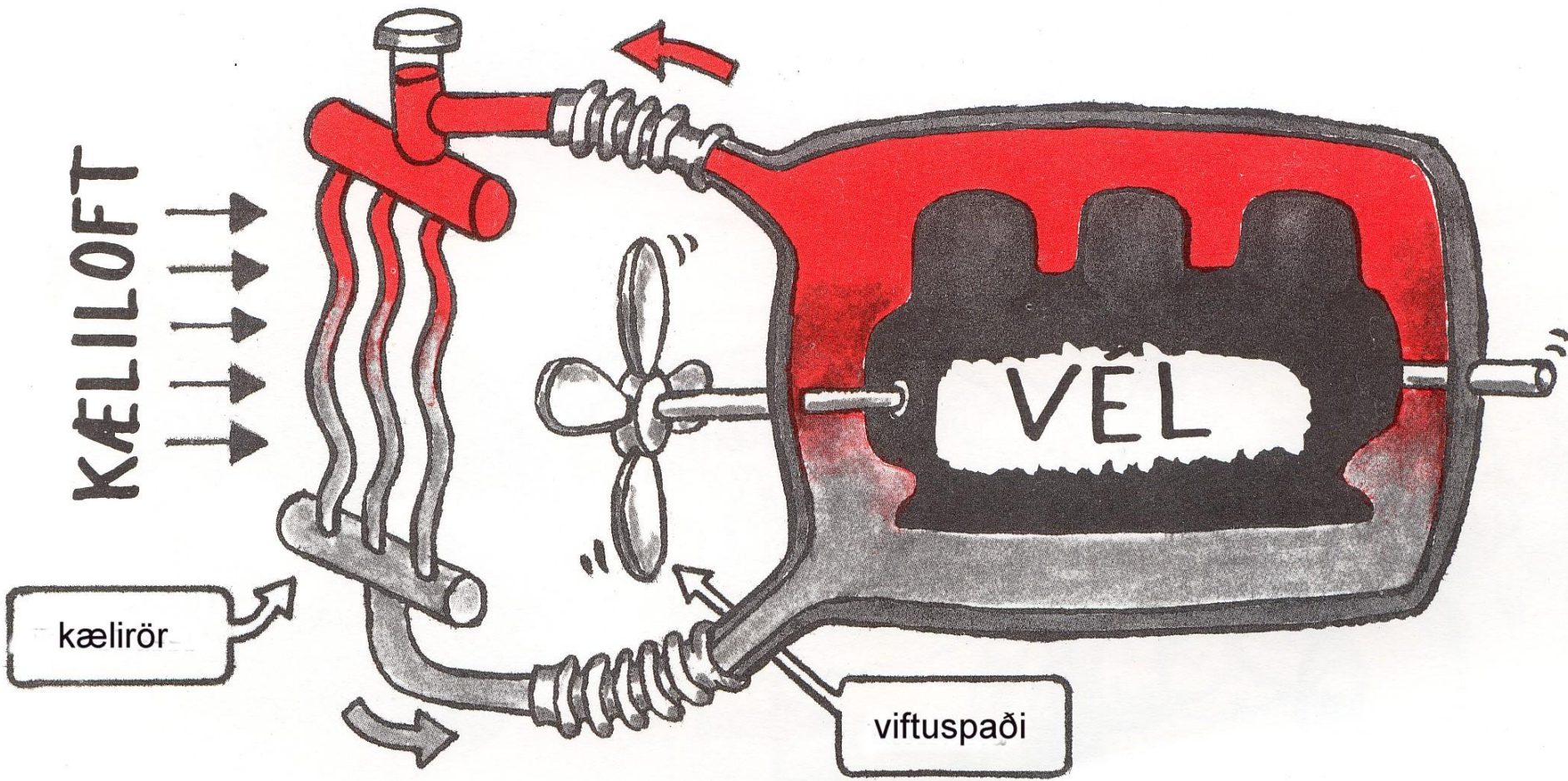

# 5 MN eđa um 500 Tonn

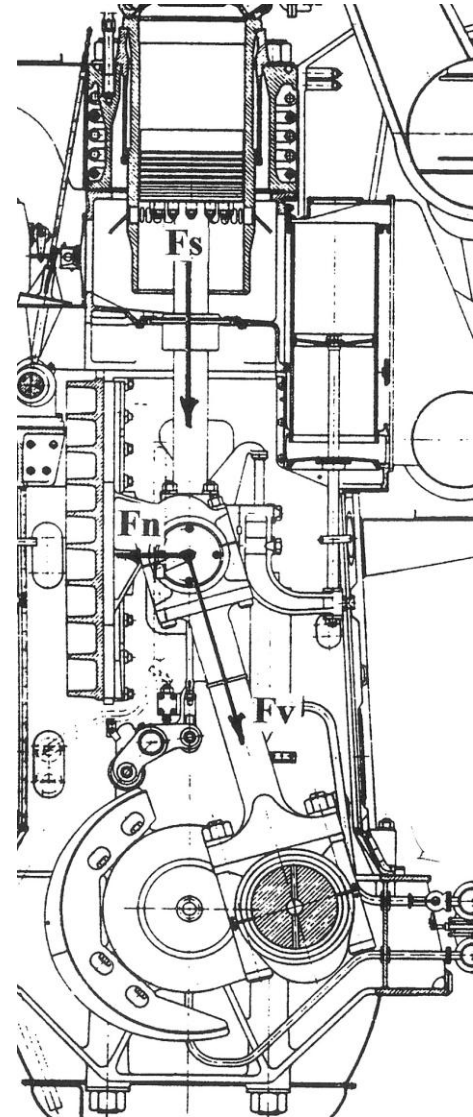
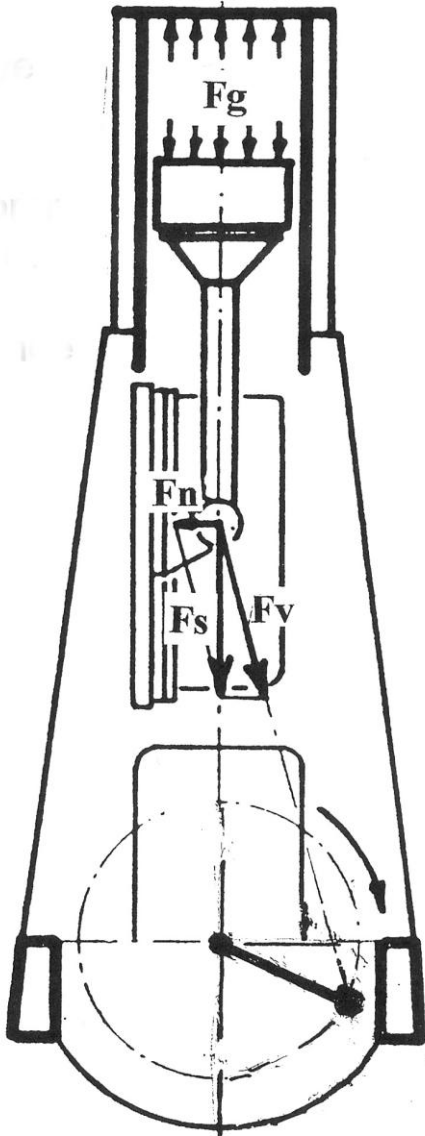

- **SULZER RD-90**

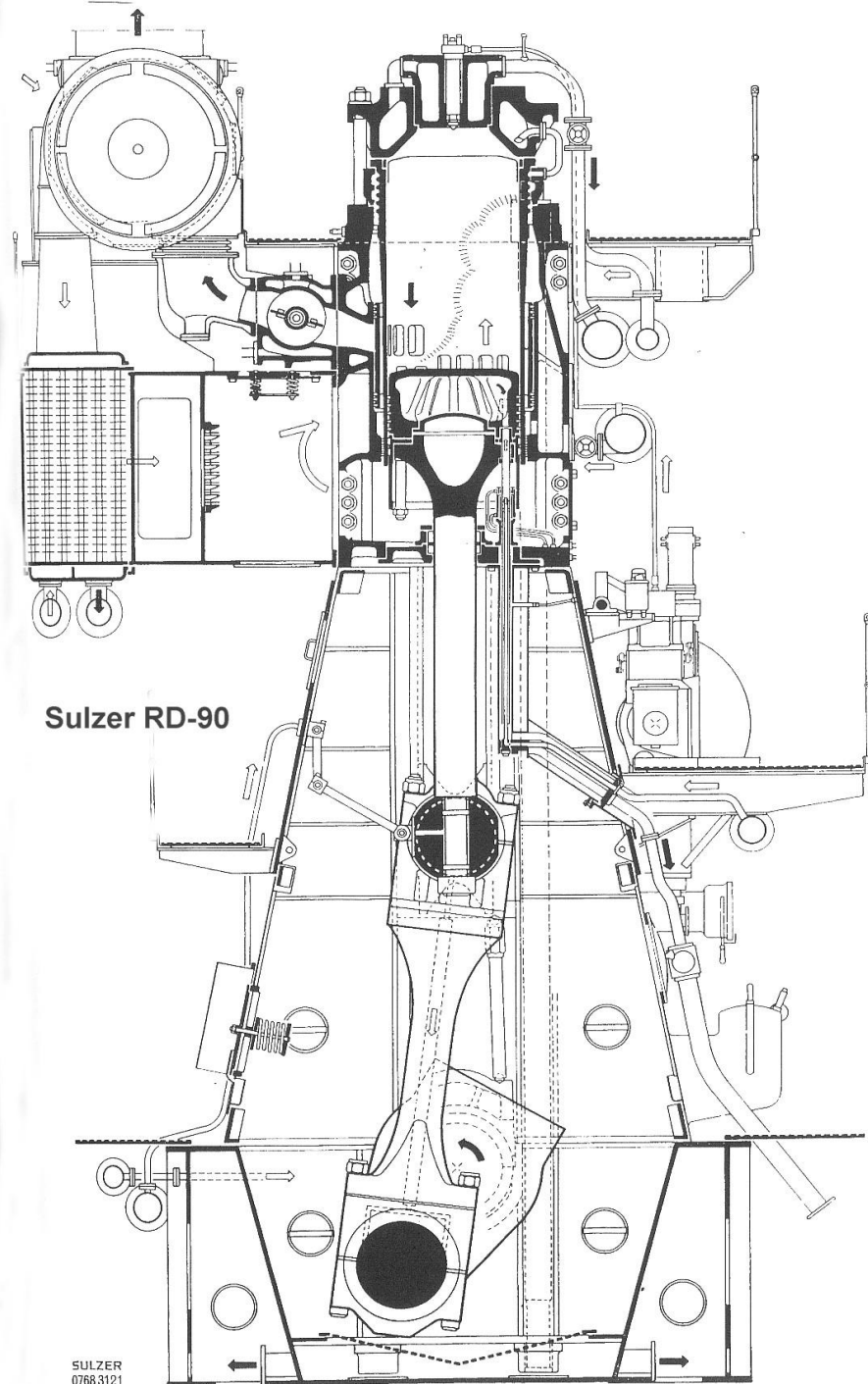

Sulzer RD-90

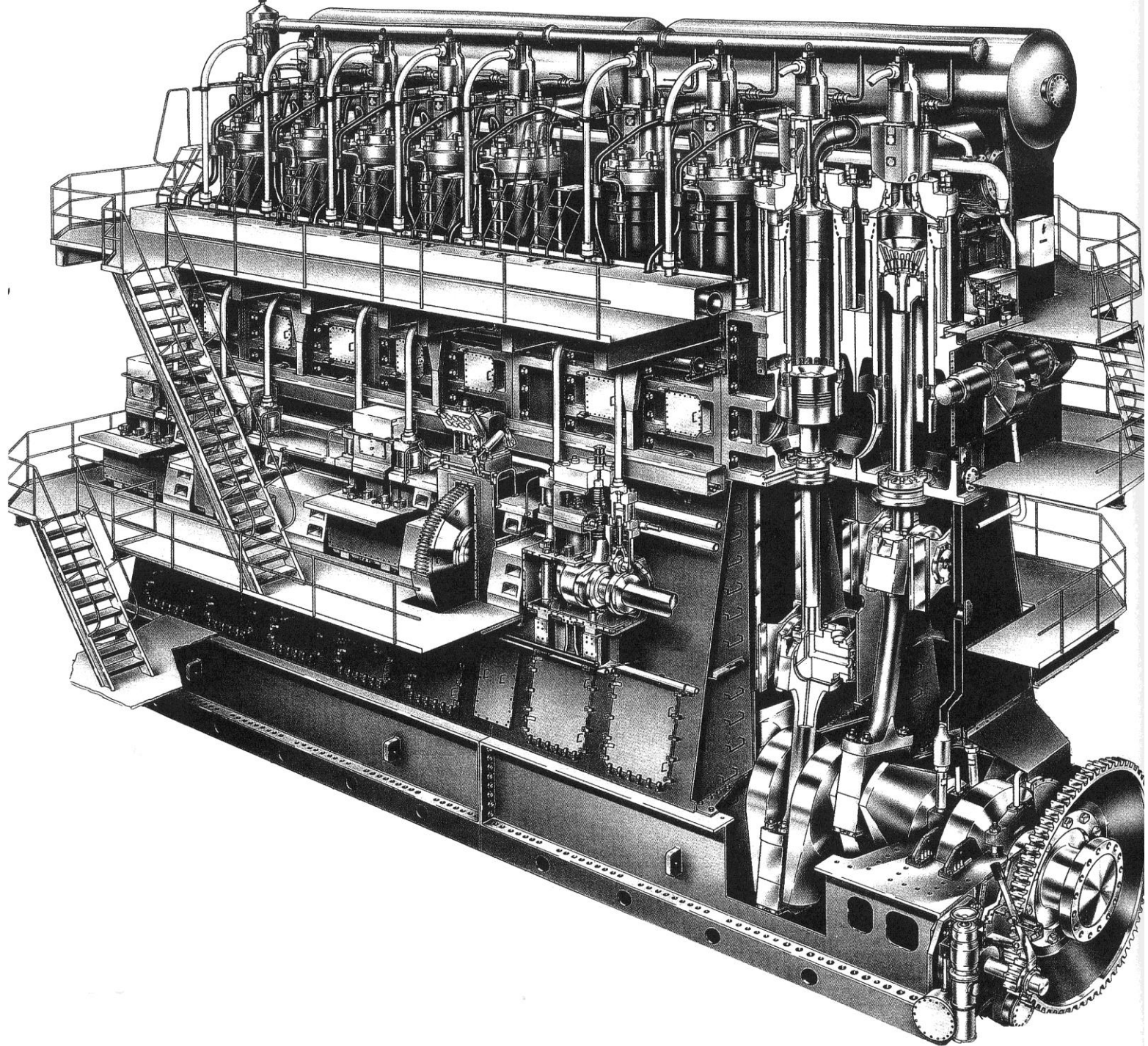

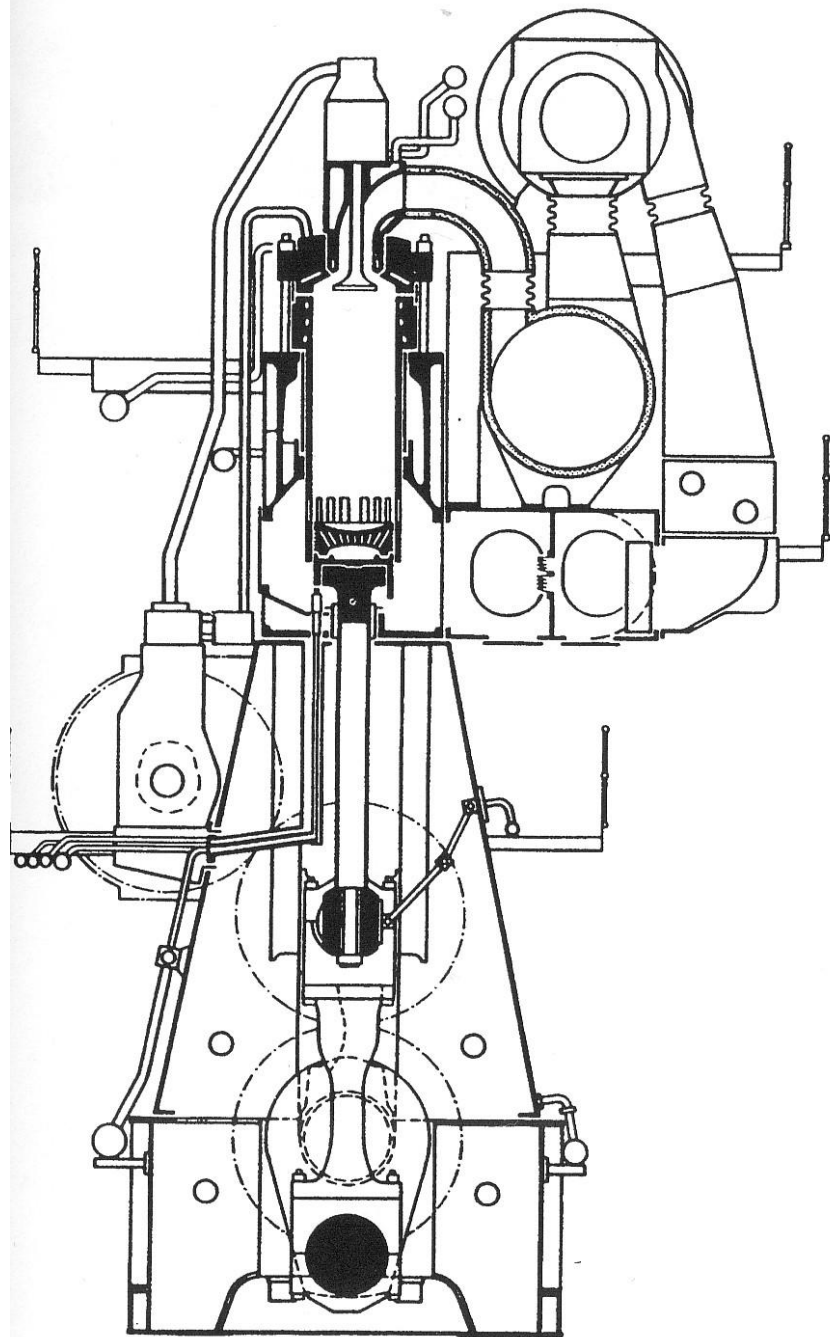
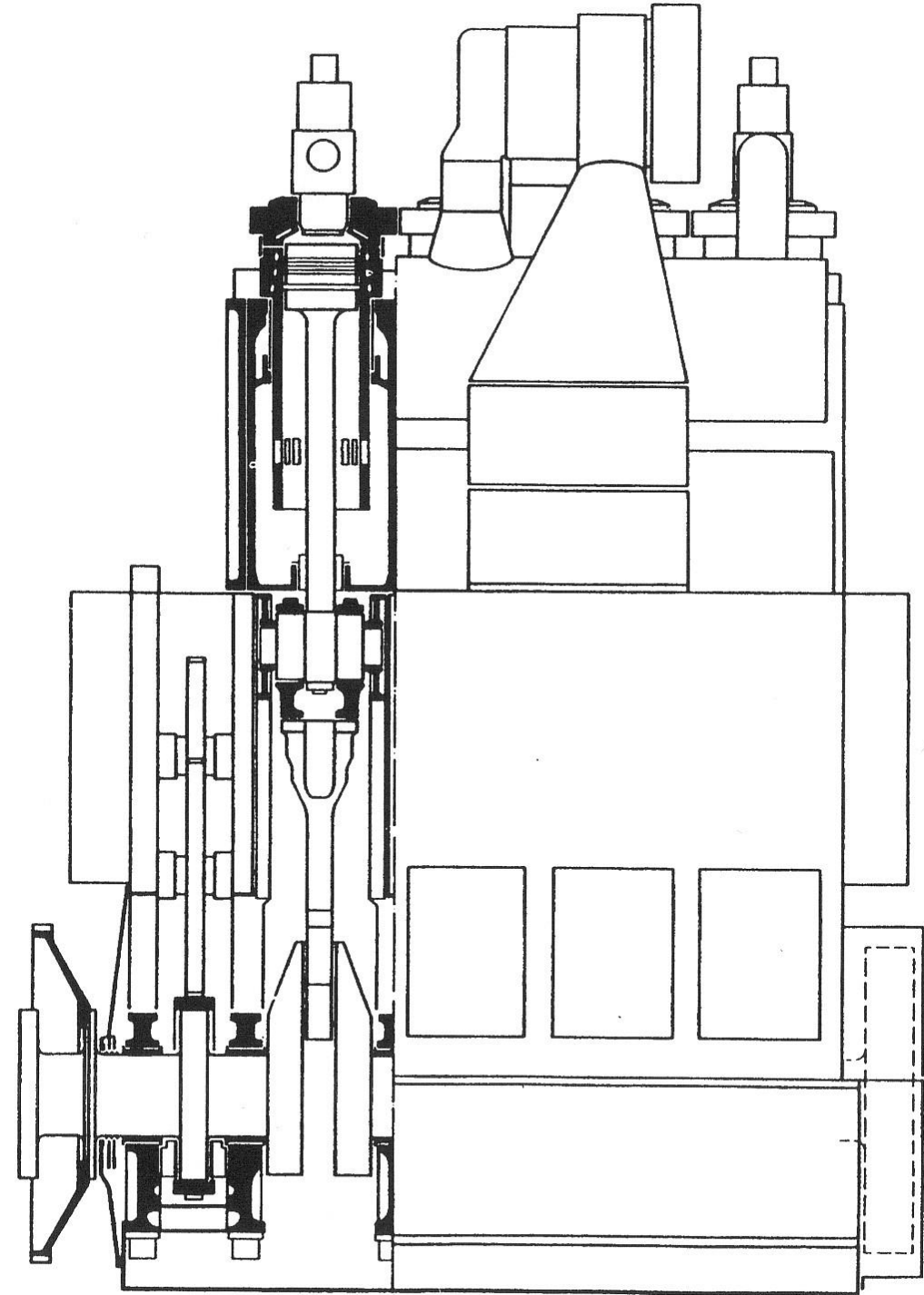



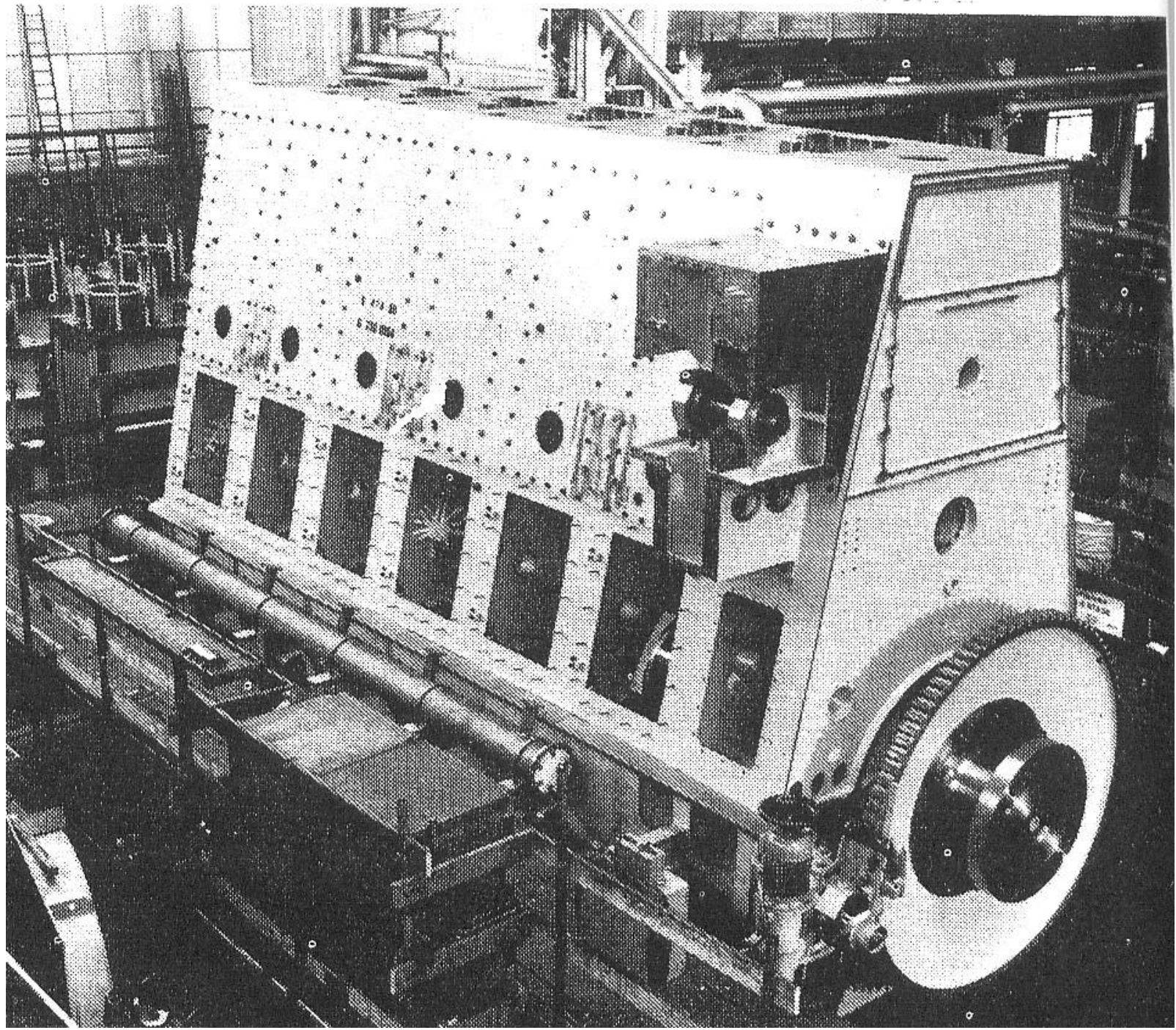

Úboranir fyrir kælivatn á slíf, strokkloki og  
útblástursloka.

RN



RN-M

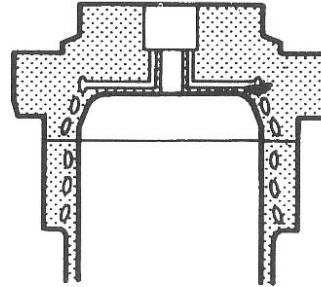

RL

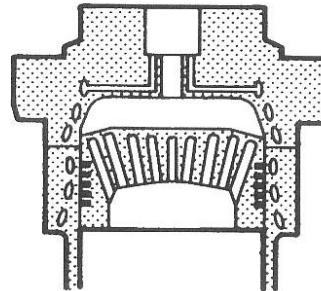

RTA

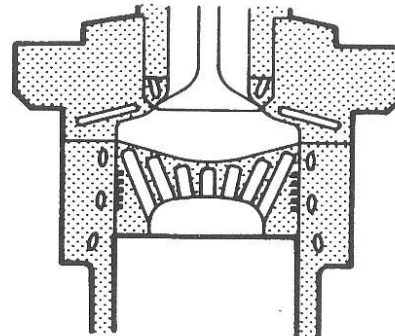



# Krosshaus og átök

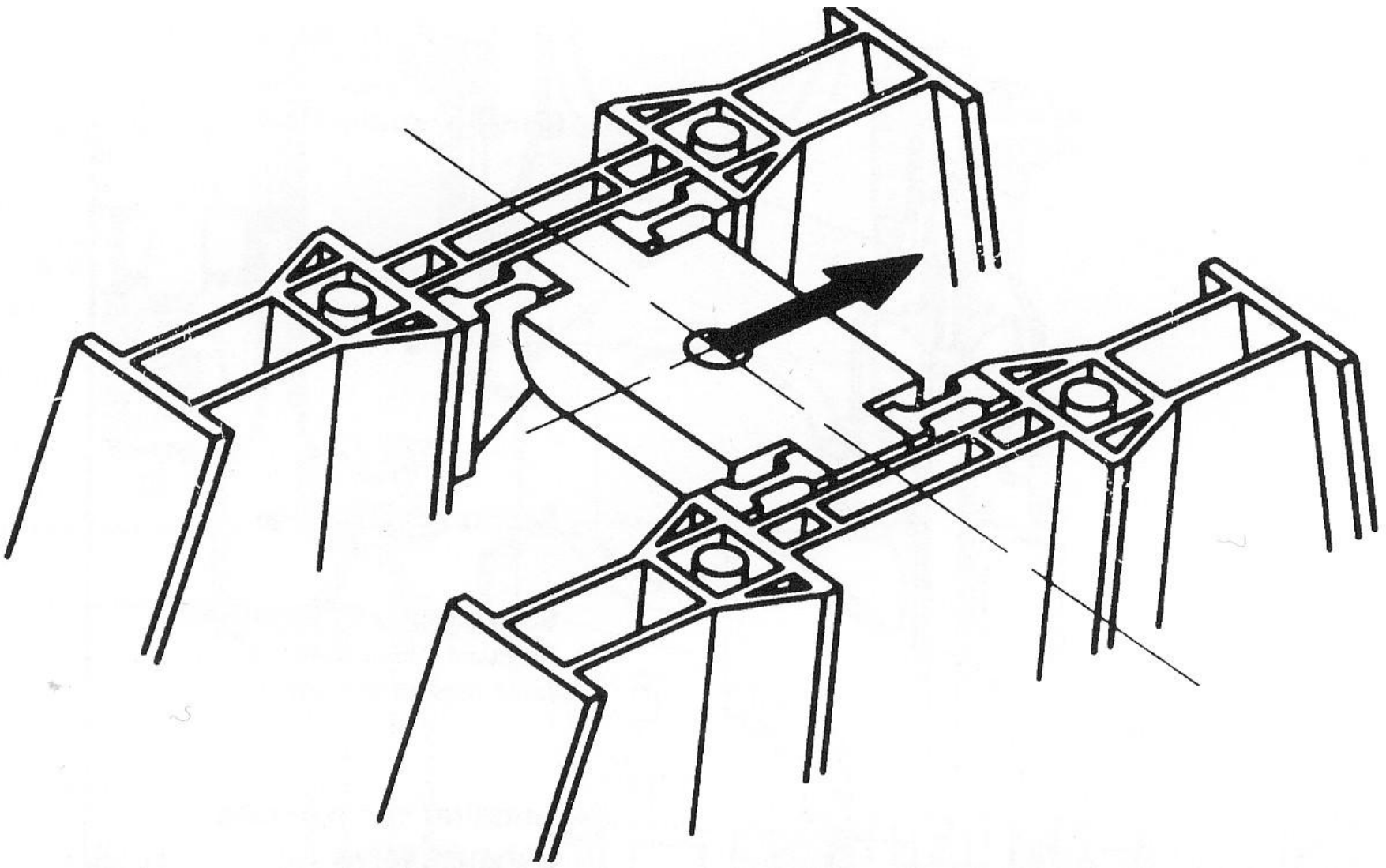

# Legan aðlagar sig

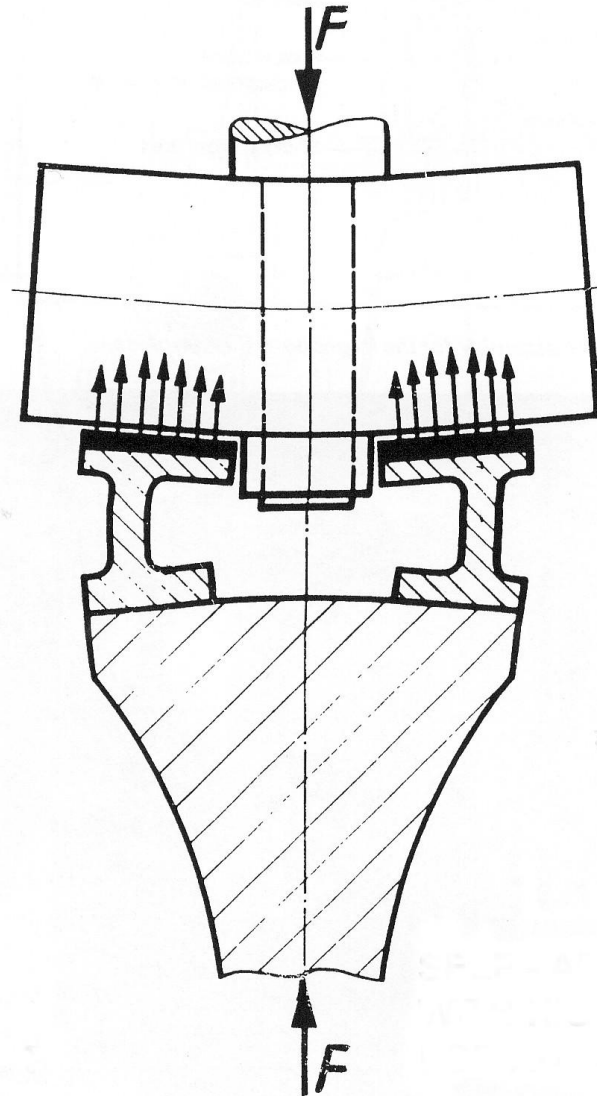

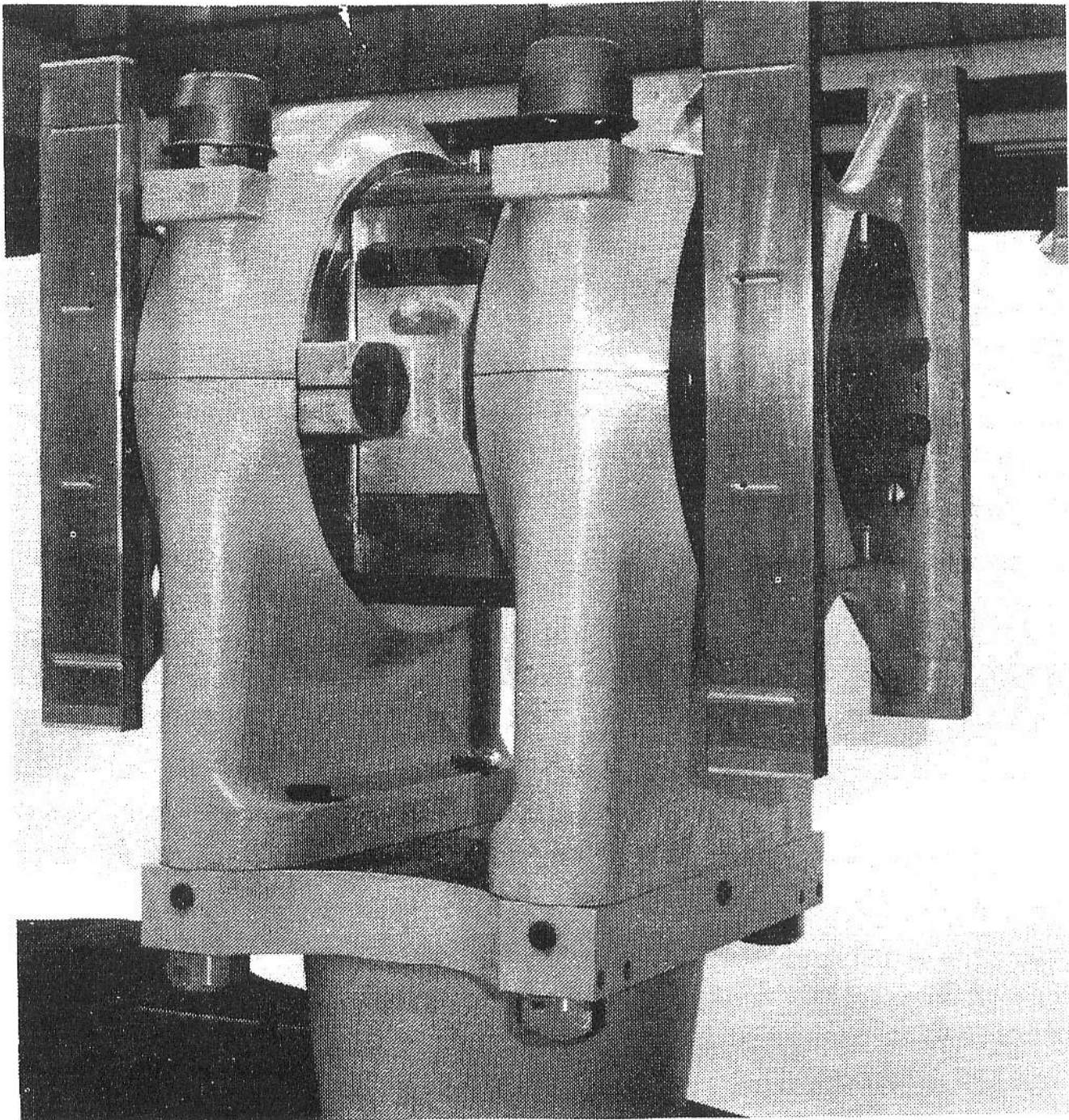

- Neðri stimpilstöng
- Þvermál krosshauslegu er mikið

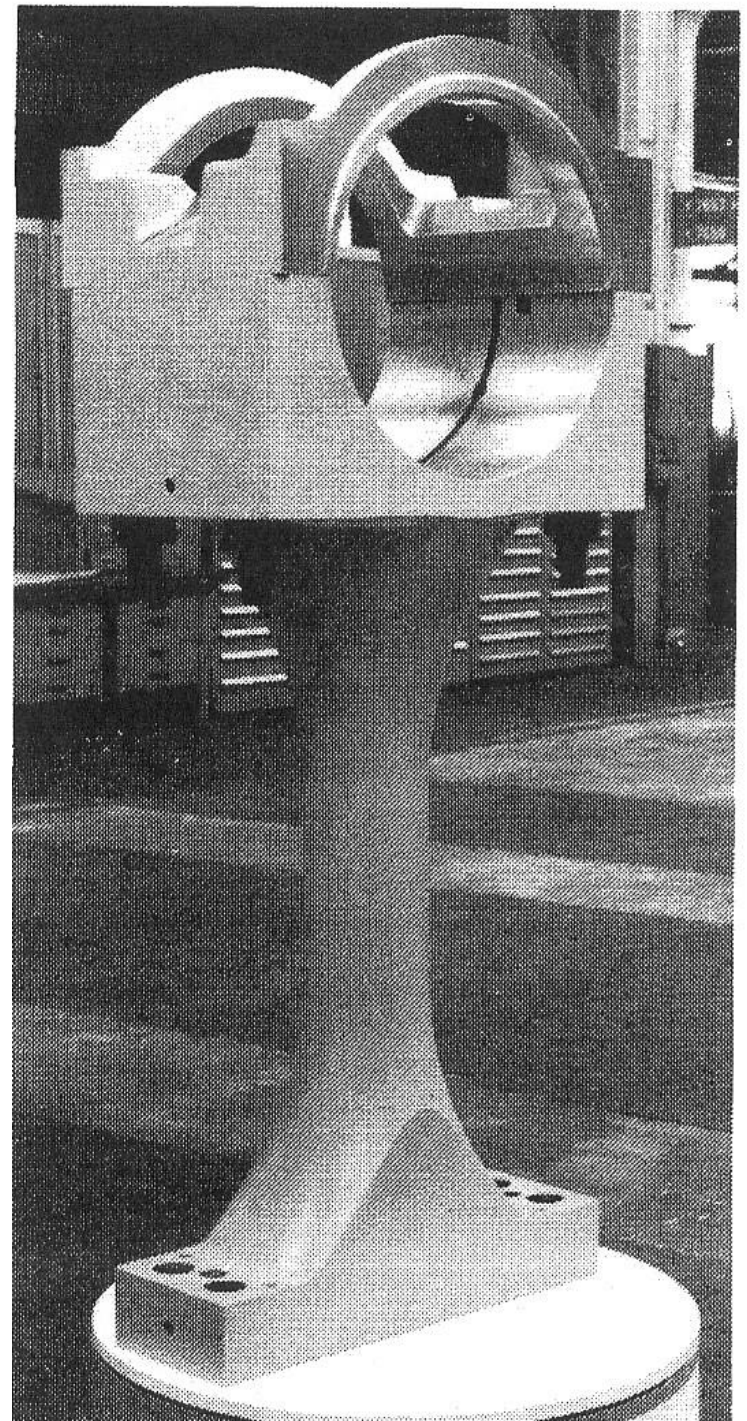

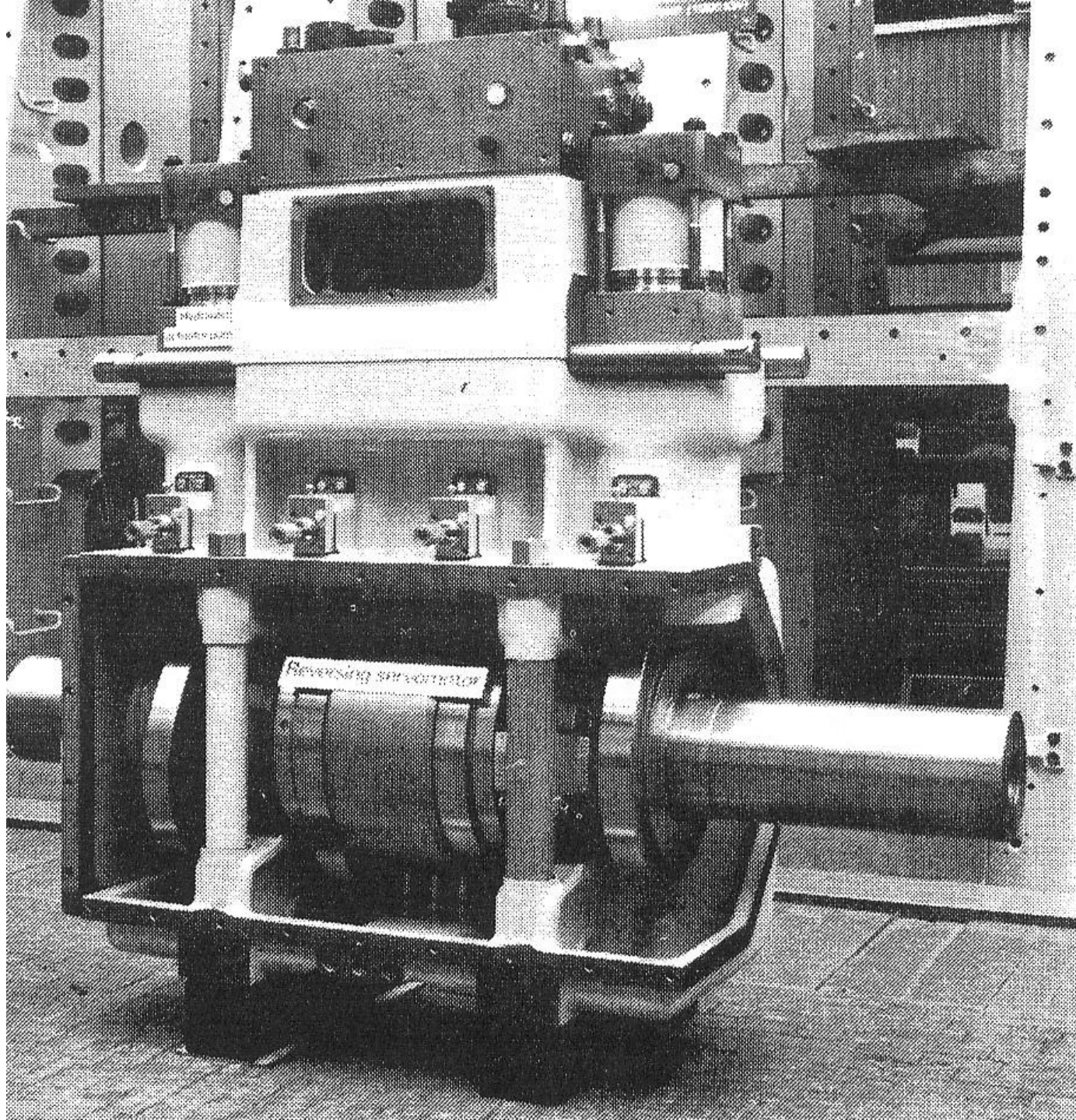

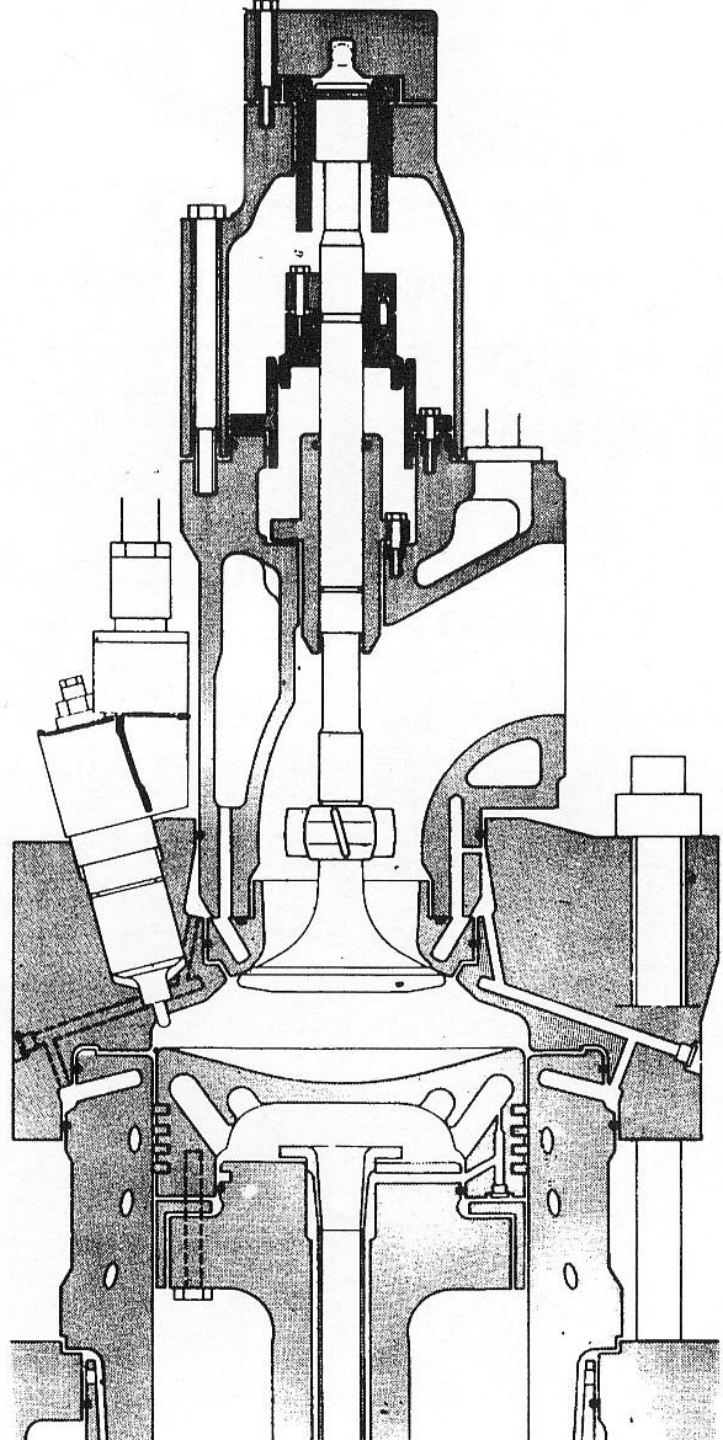

# RTA 38 stimpill

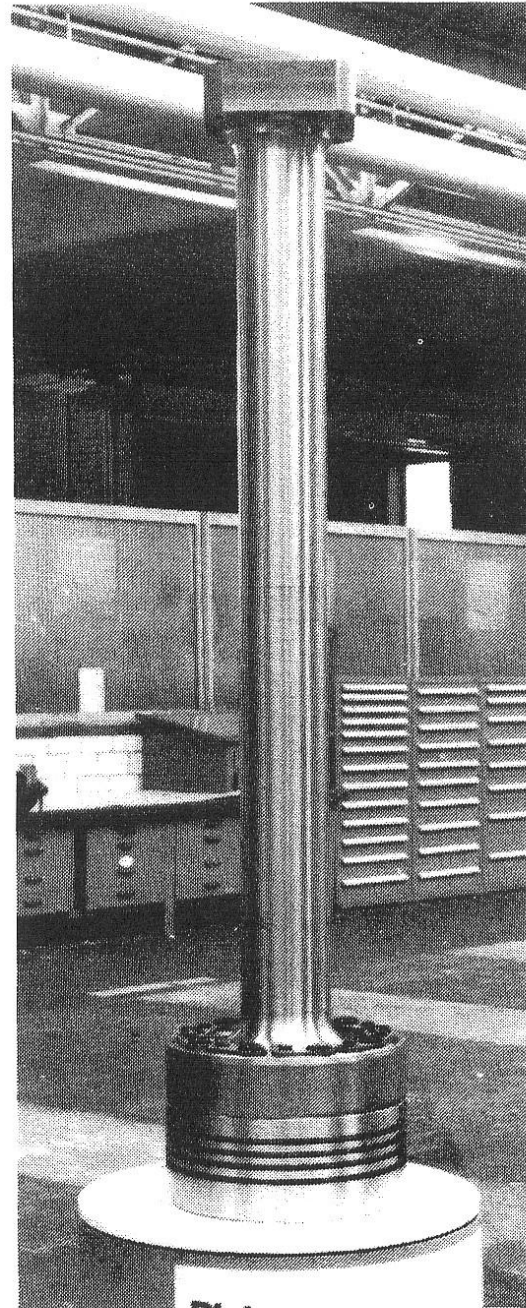
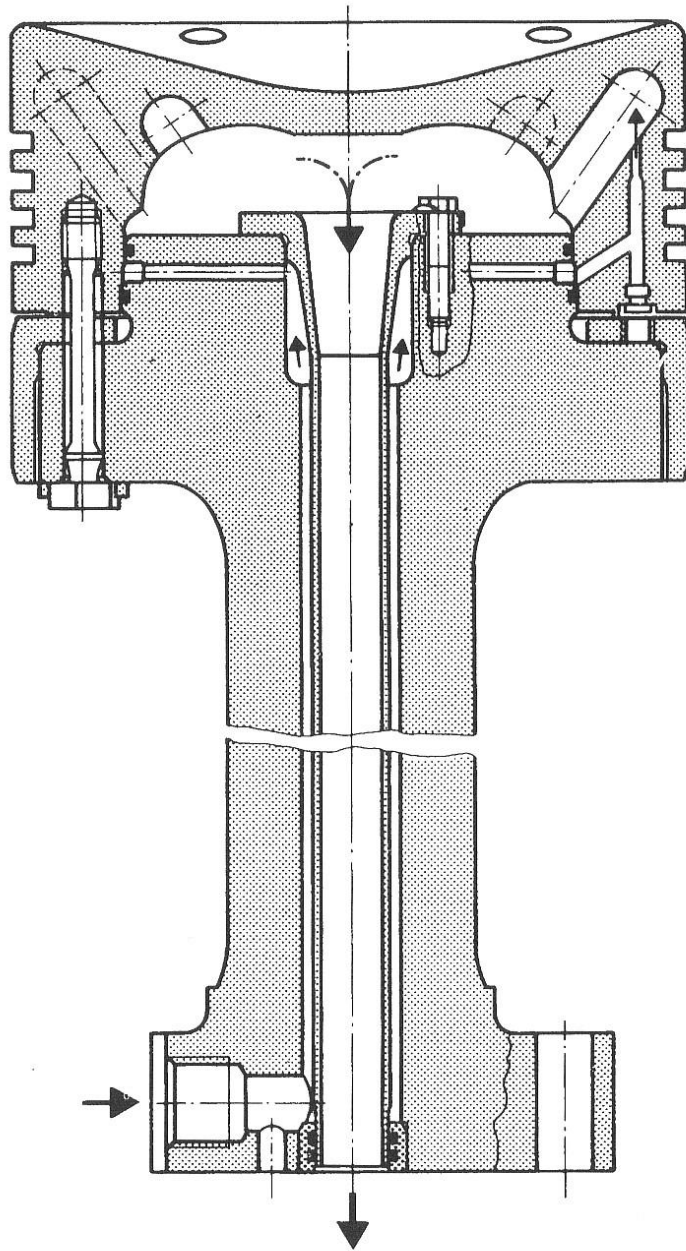





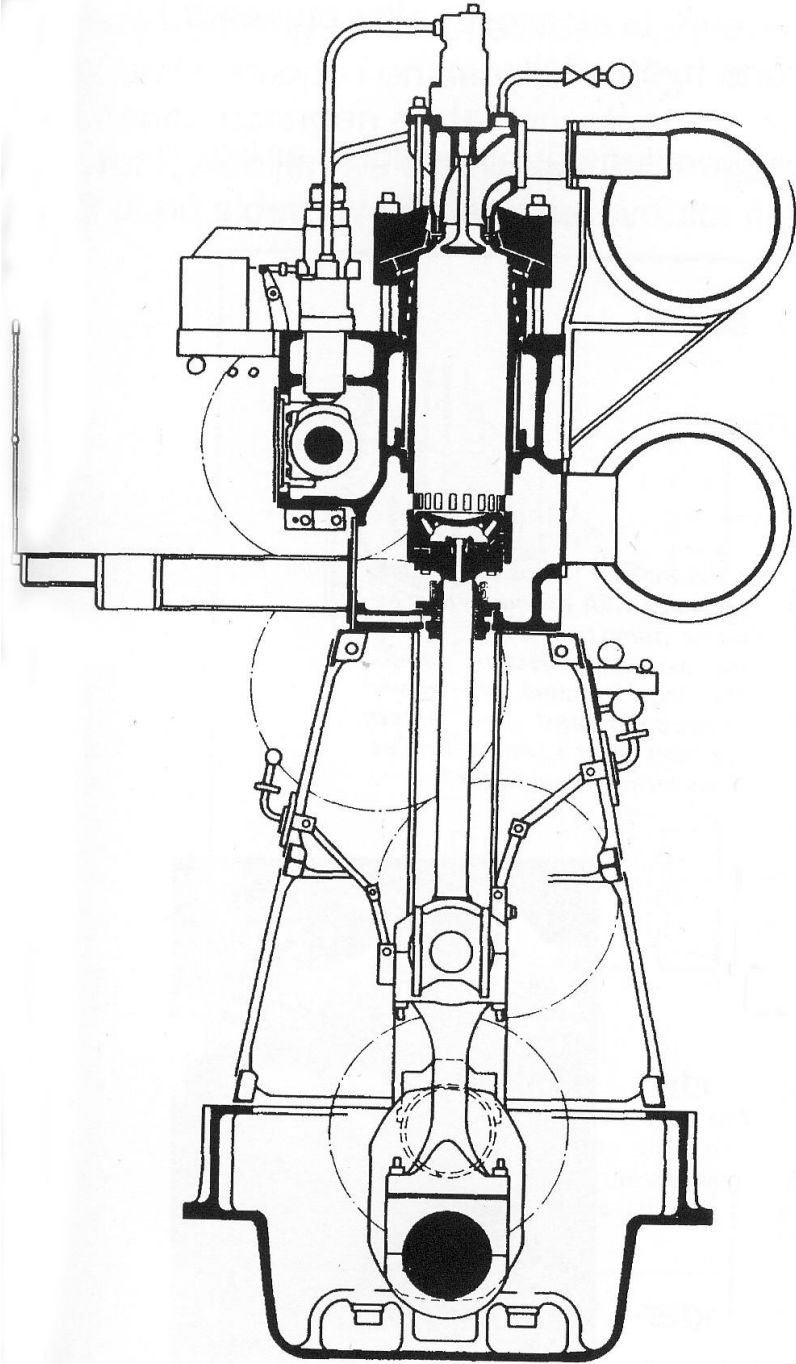
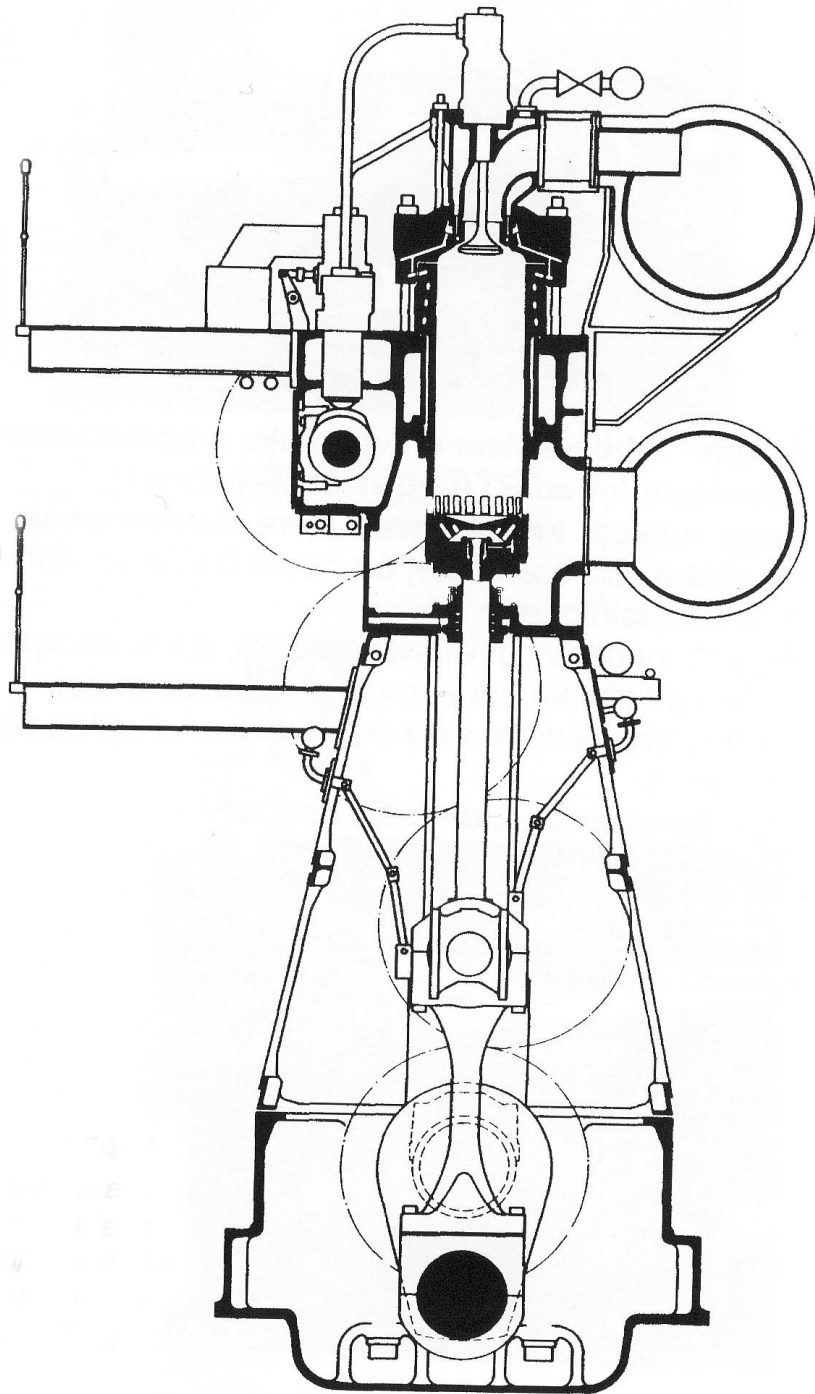

olíutenging

stjórnloki

prýstiloft

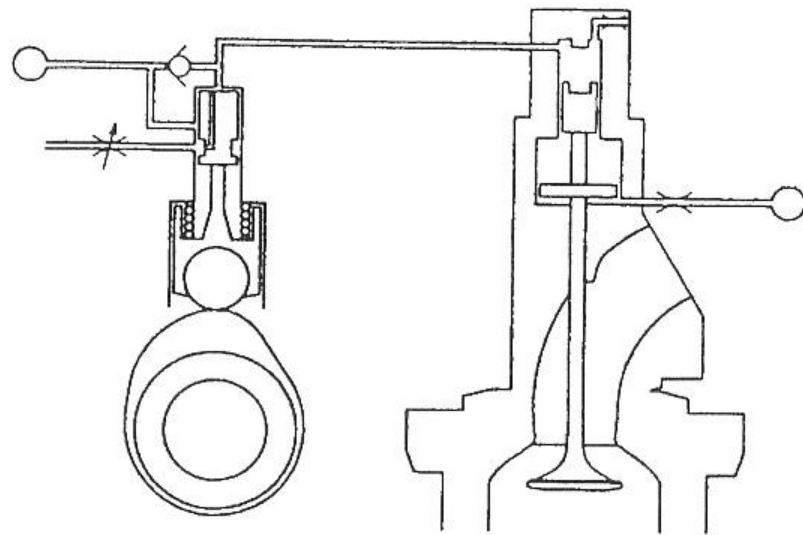
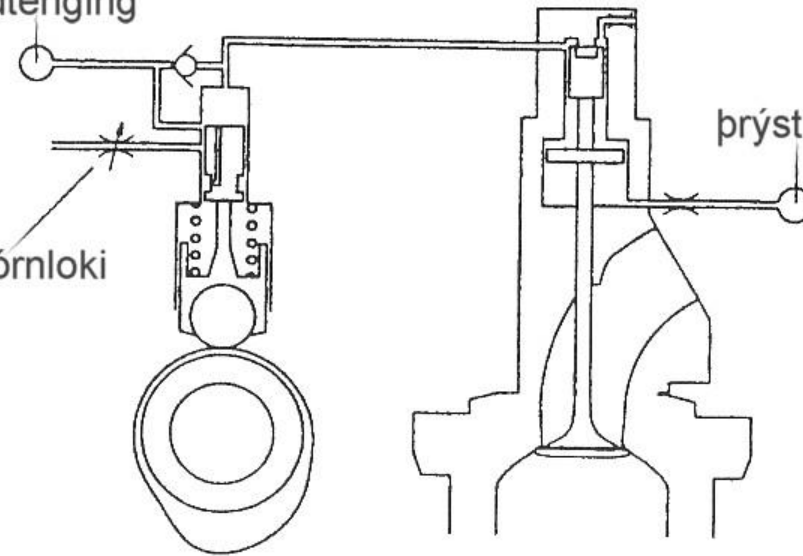

# RTA Krosshaus

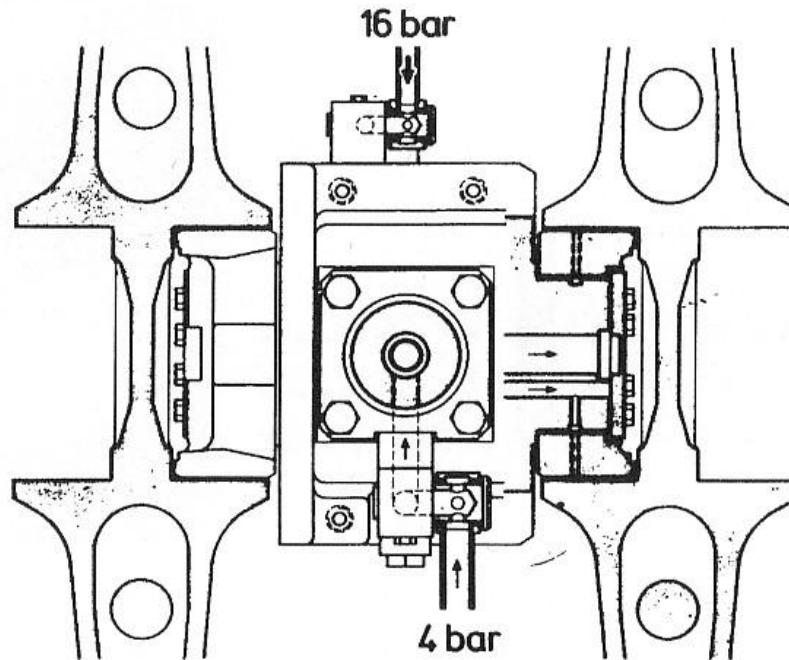
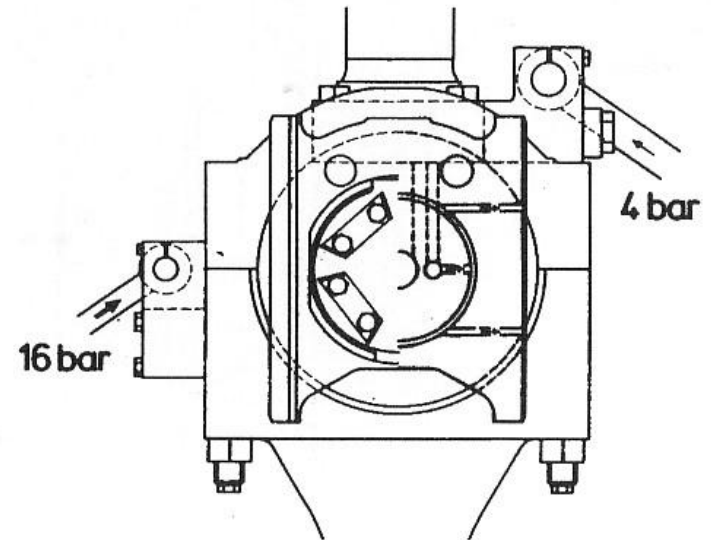
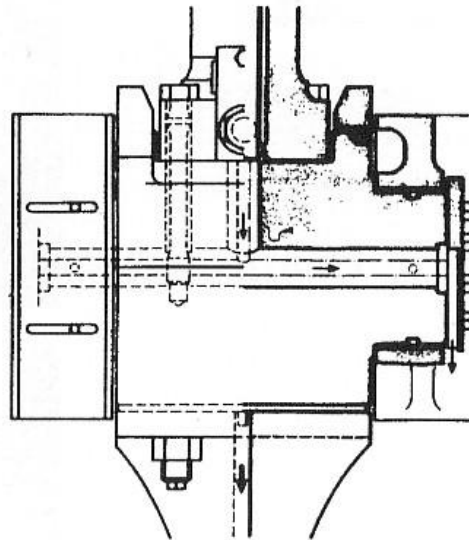
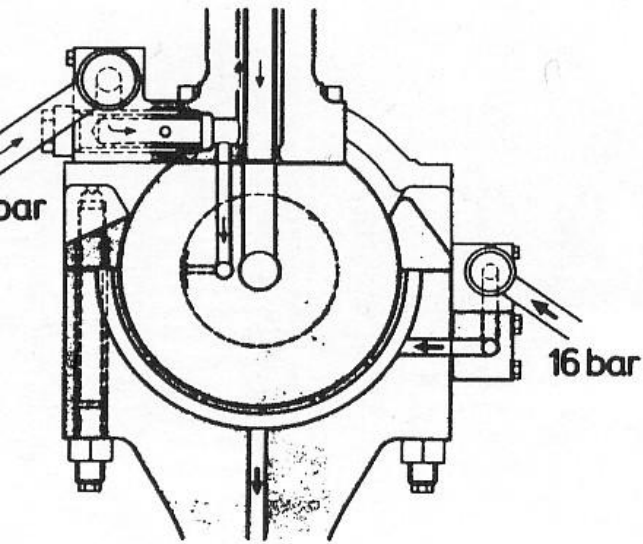

# Þrýstingur í brunaholi

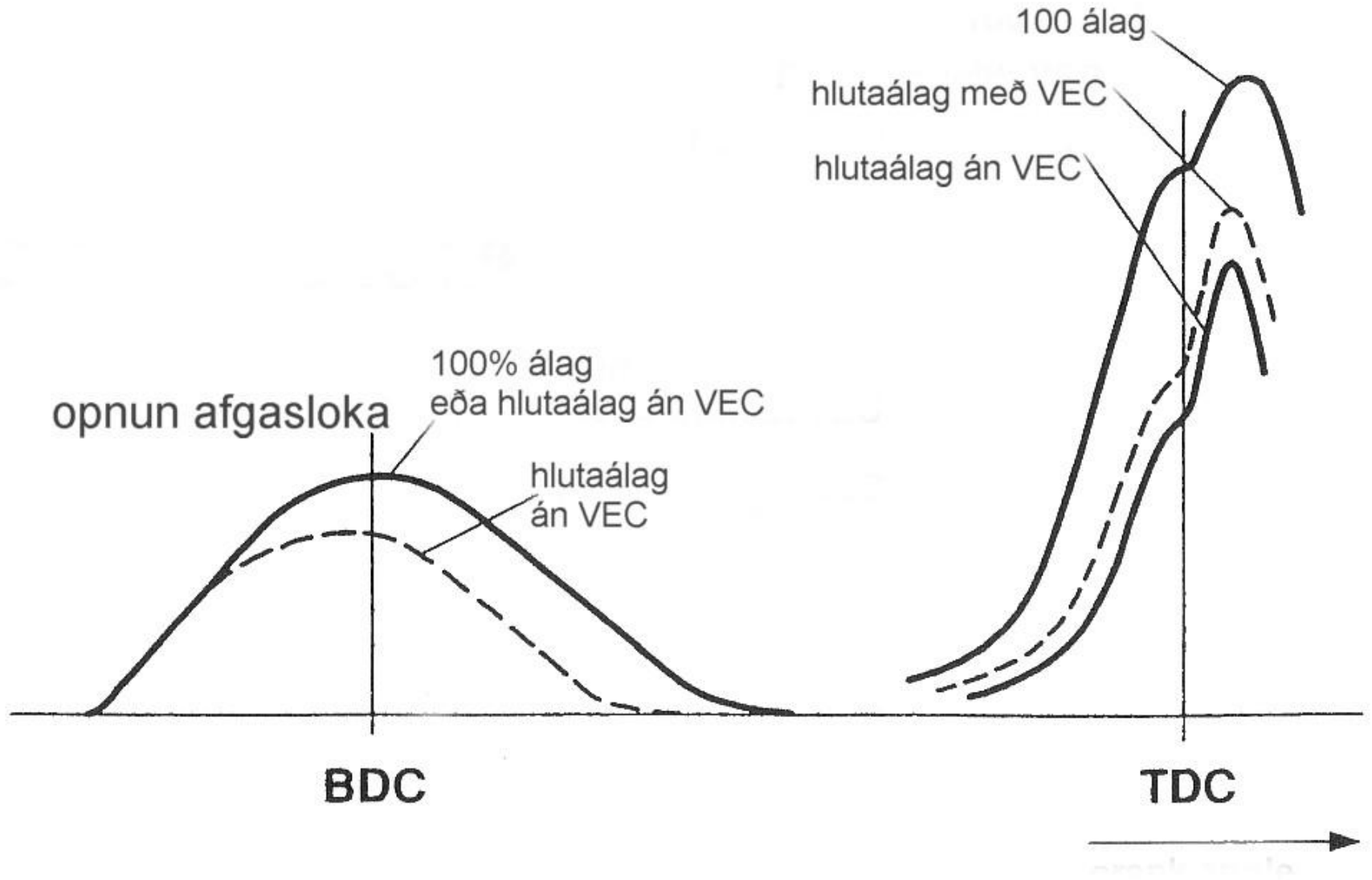

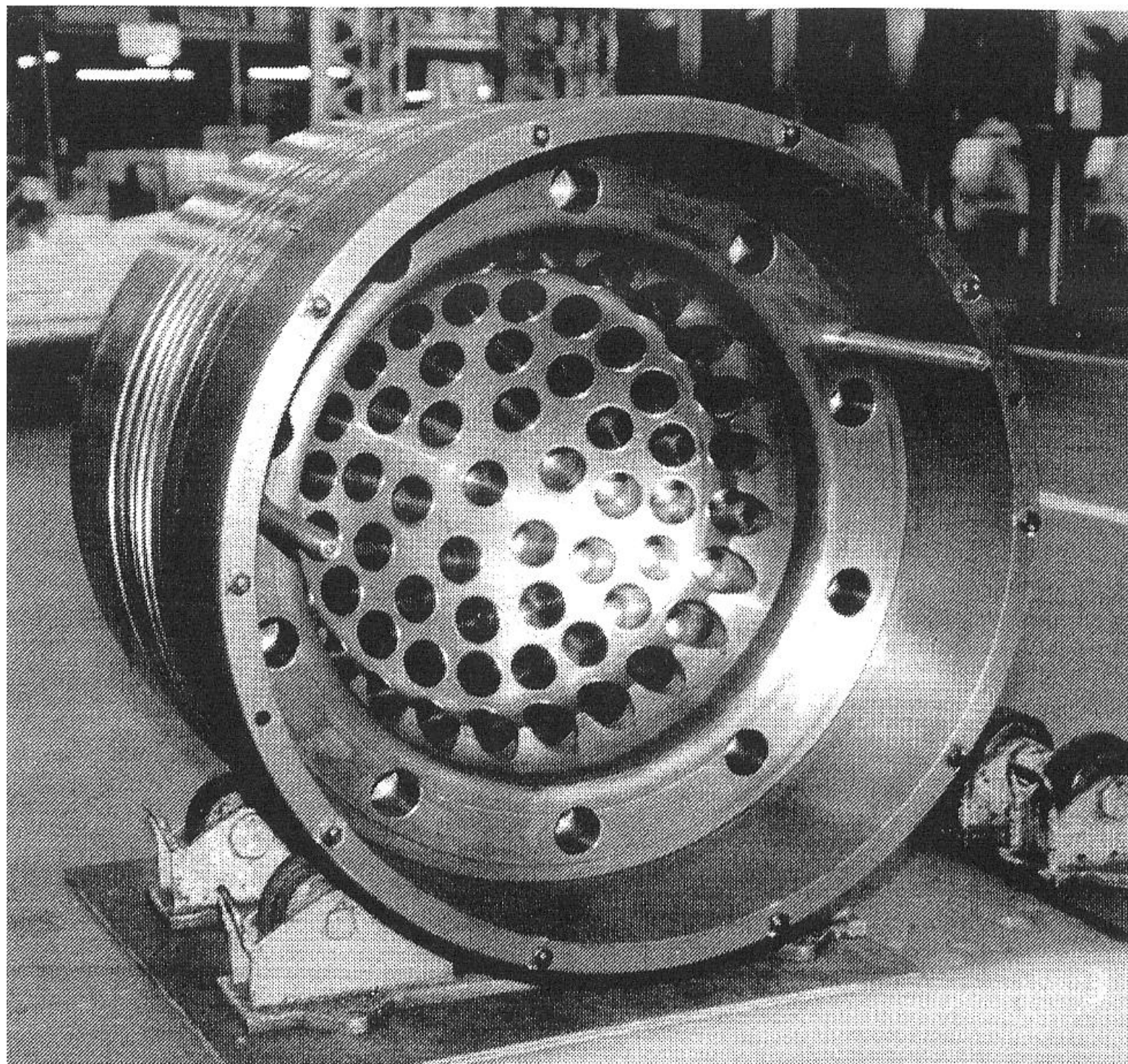

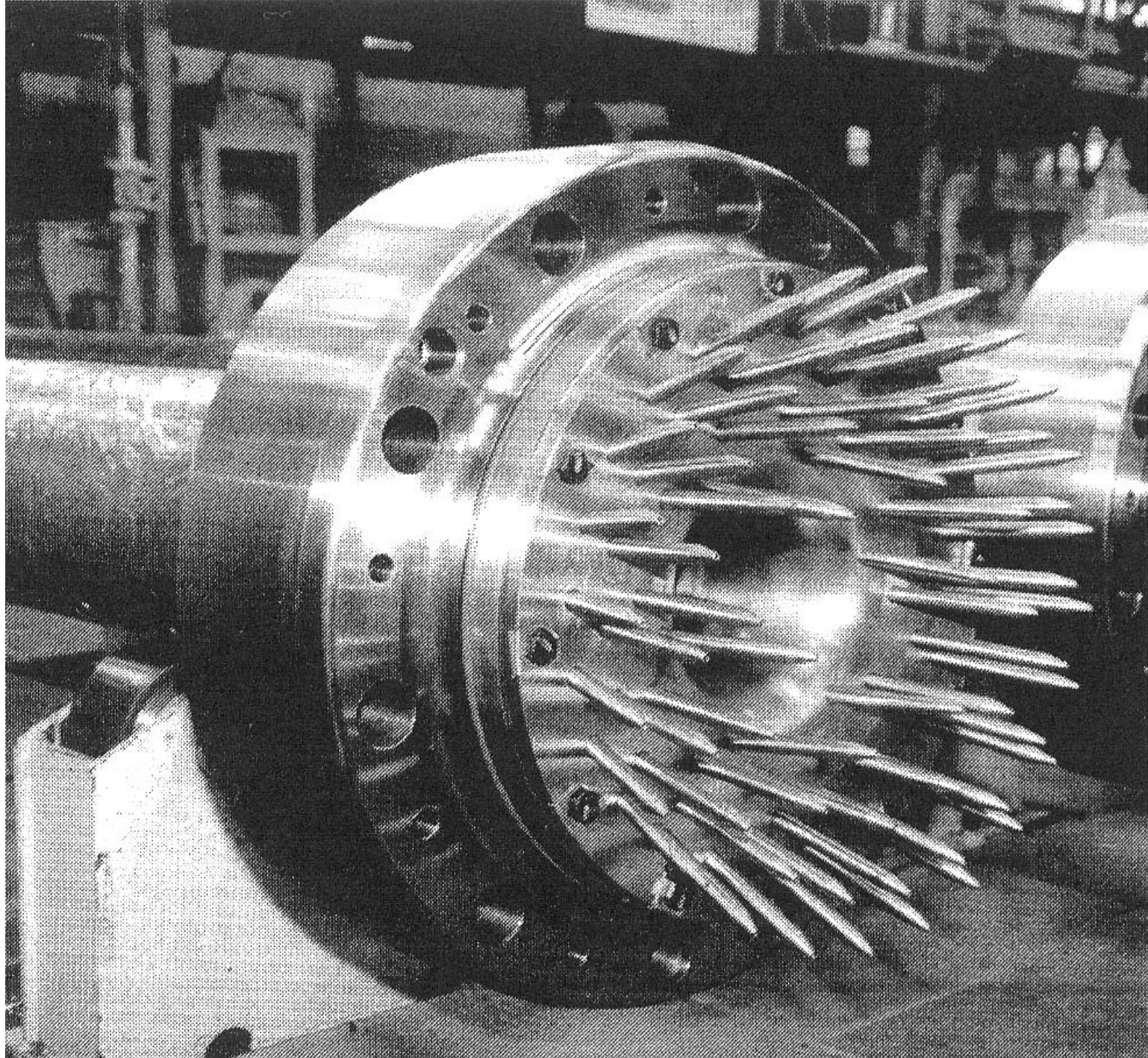

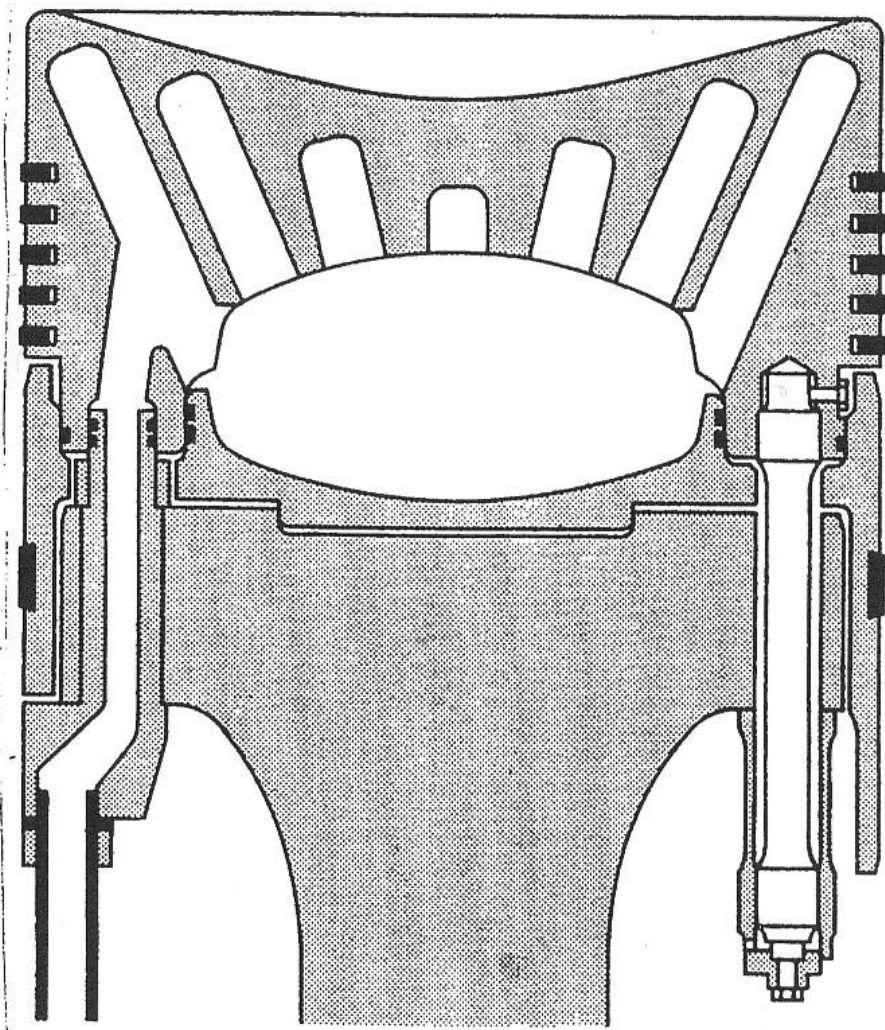

SALZER  
0741 3033

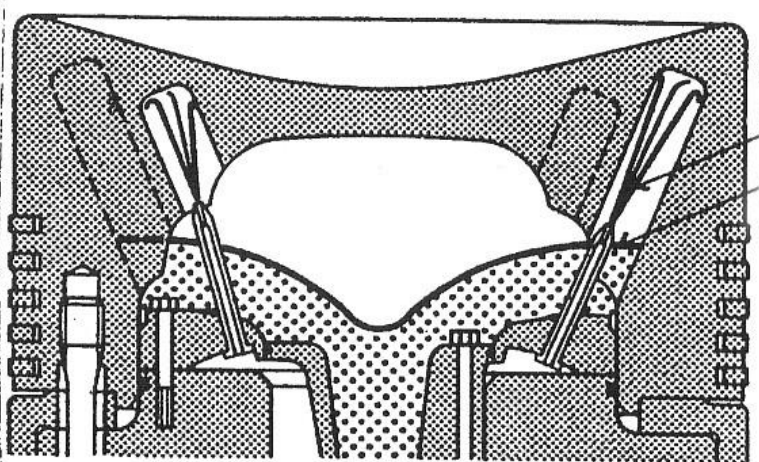
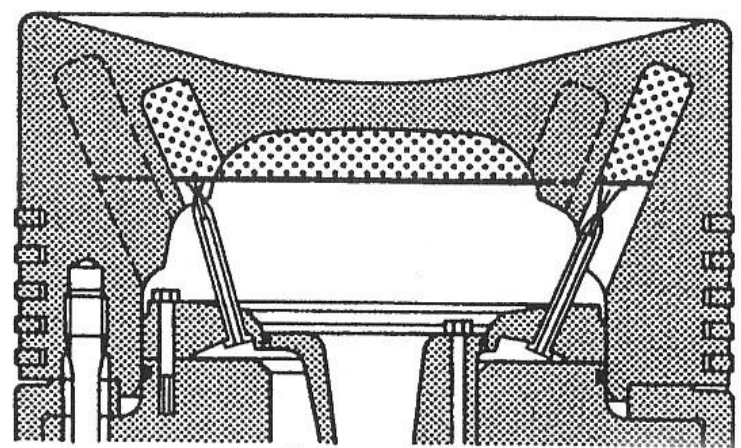

smuoliu  
spiss  
yfirborð  
smuoliu

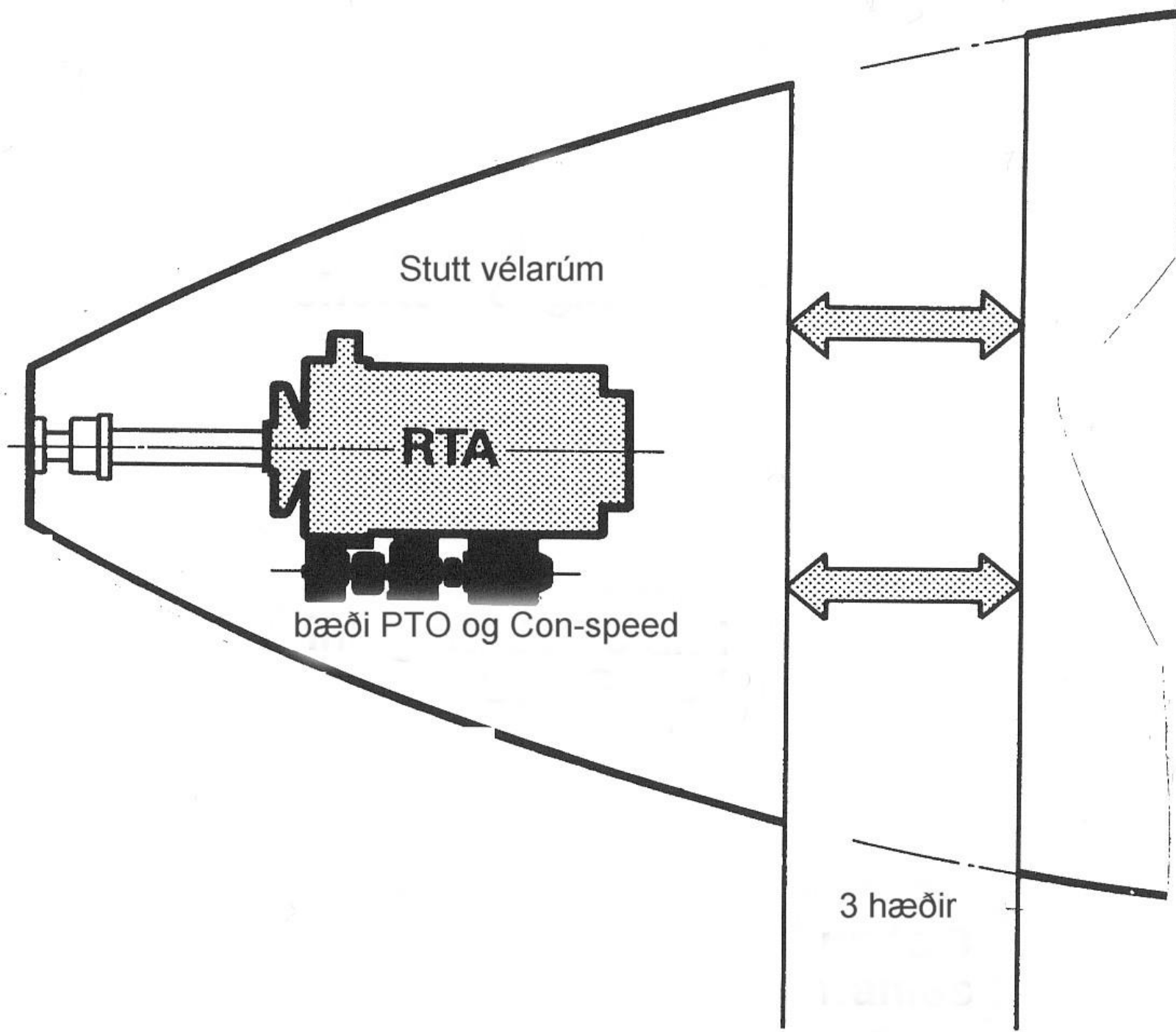



# Conspeed fyrir togara ?

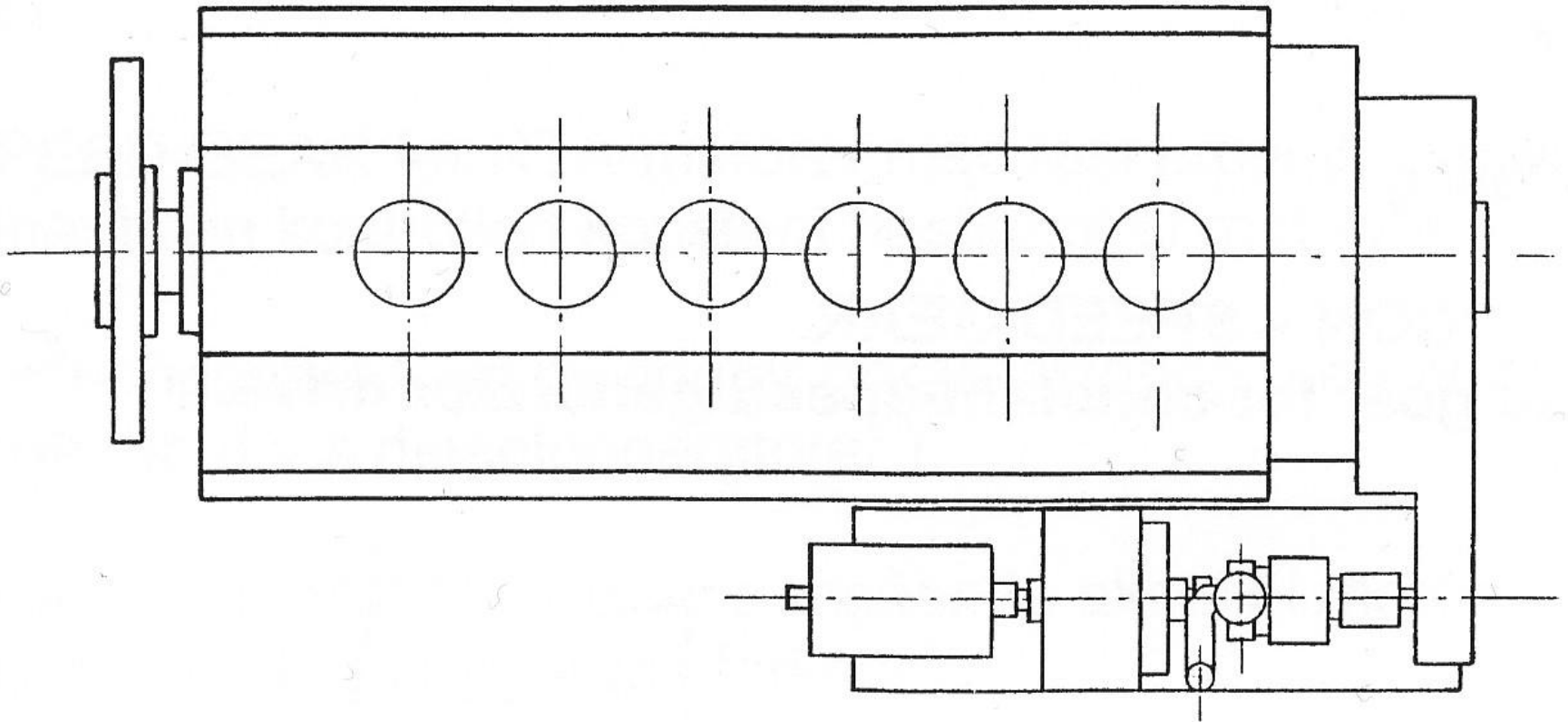

Con-speed búnaður

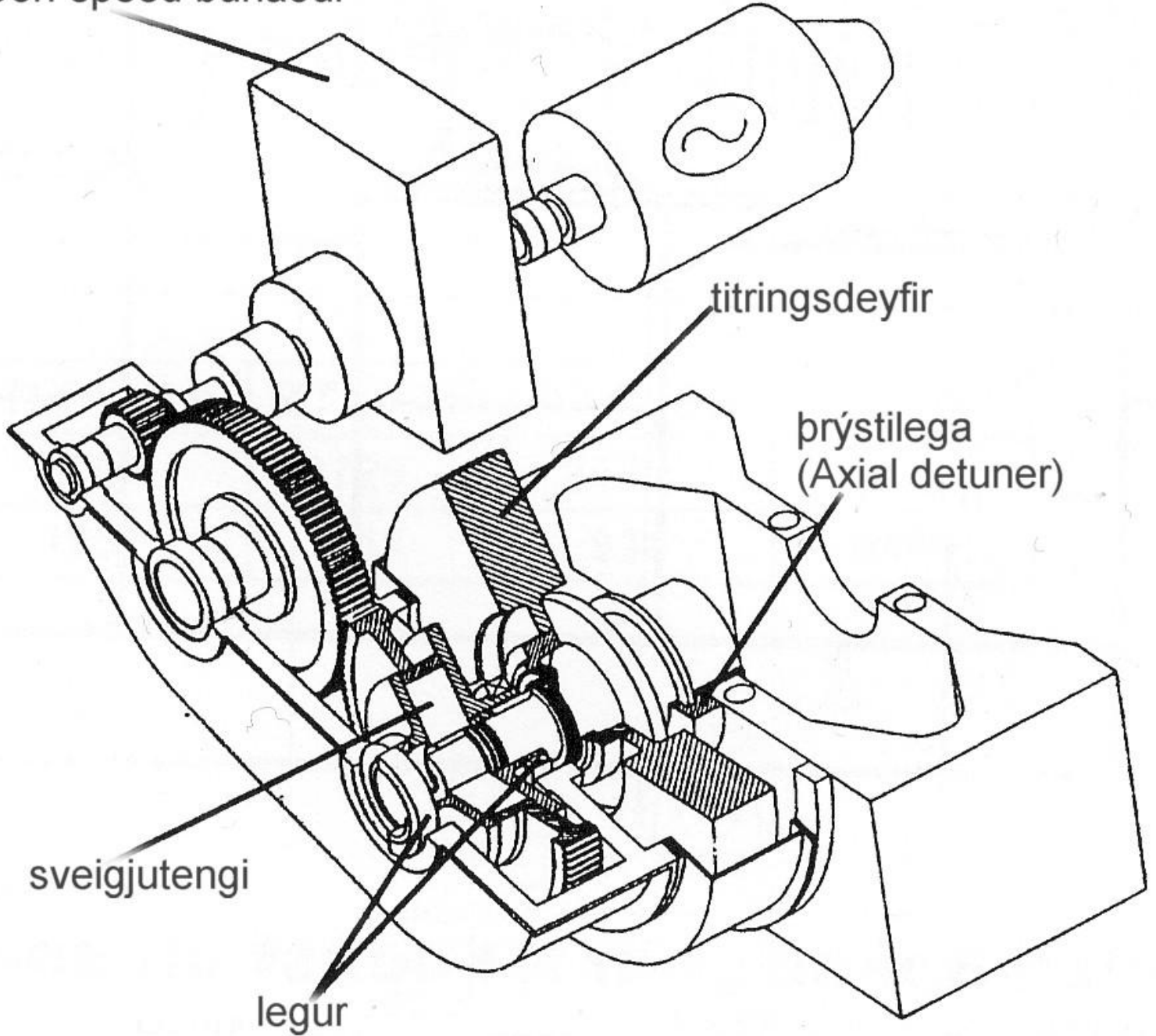

titringsdeyfir

þrýstilega  
(Axial detuner)

sveigjutengi

legur

# SULZER SLM Con-Speed<sup>®</sup> gear

PTO gear

Con-Speed<sup>®</sup> gear

Generator

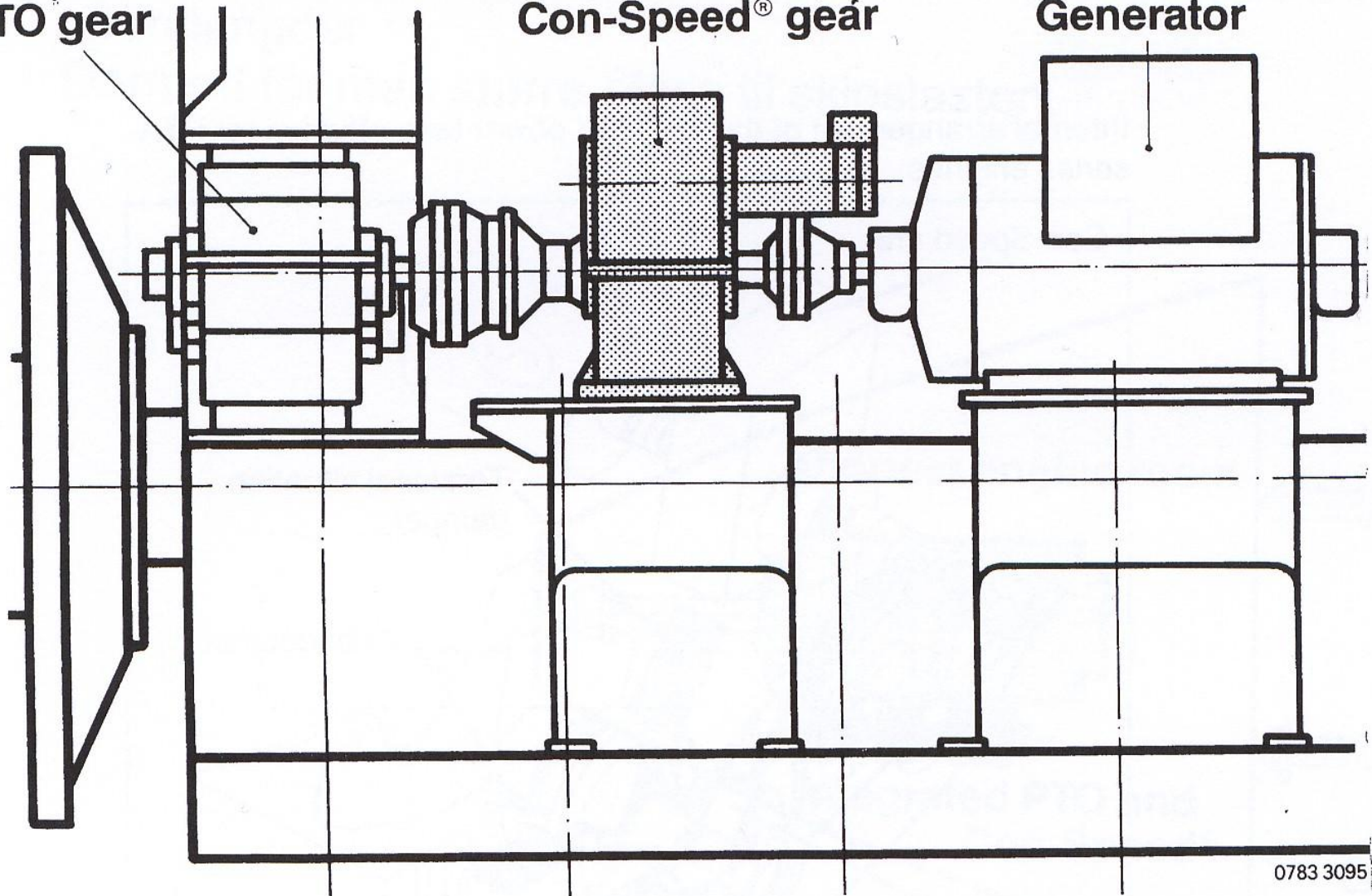

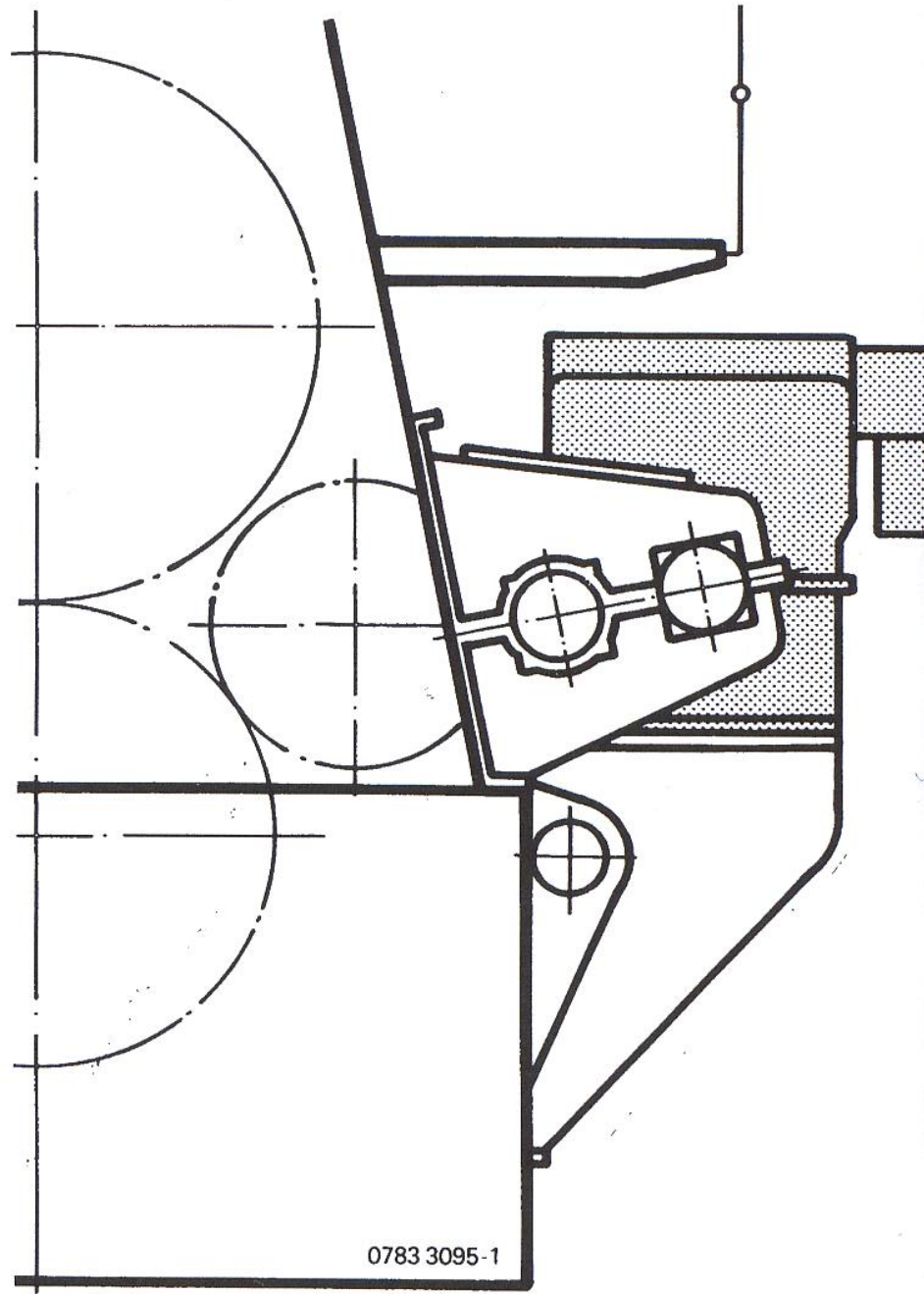

0783 3095-1

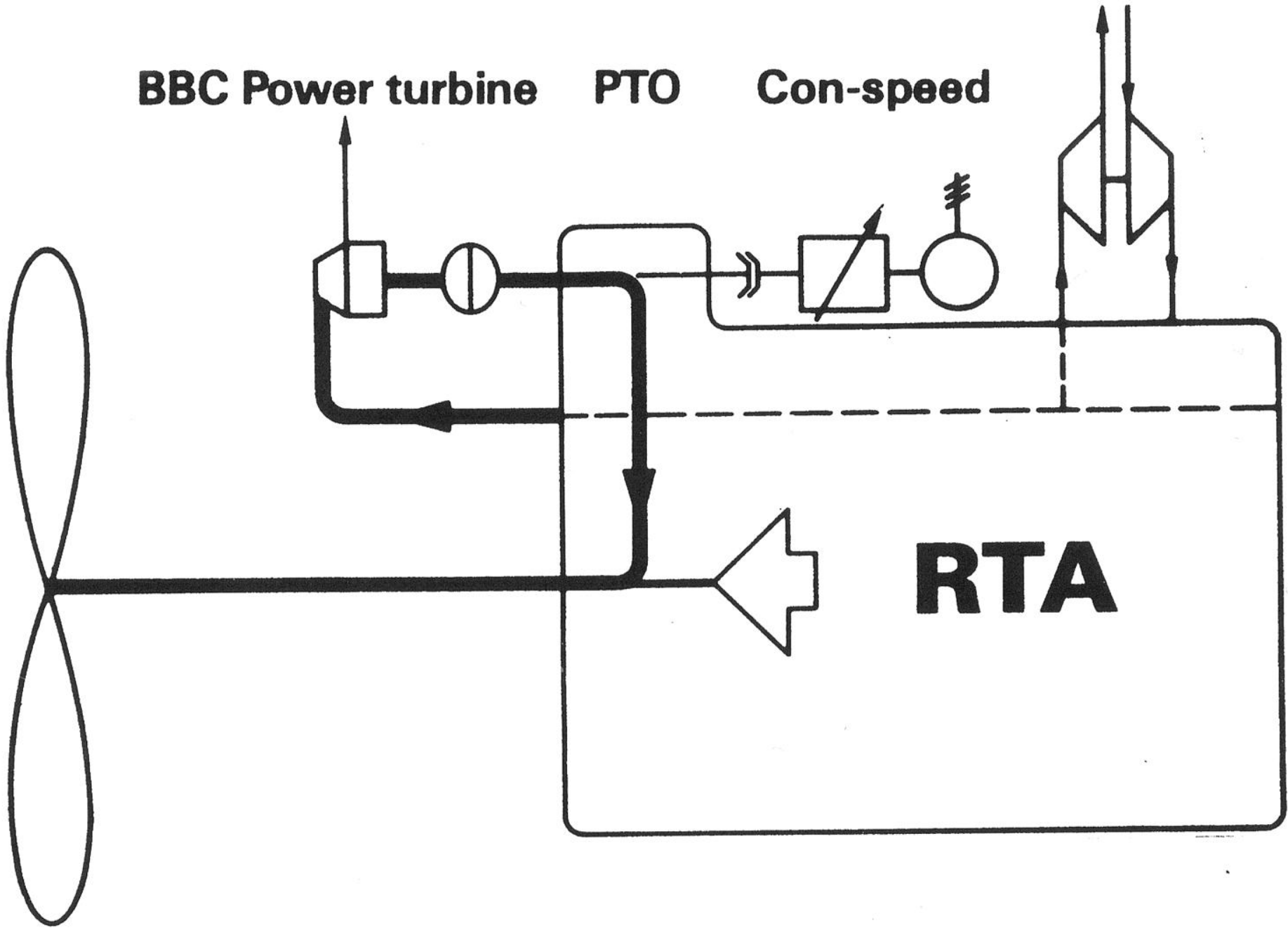

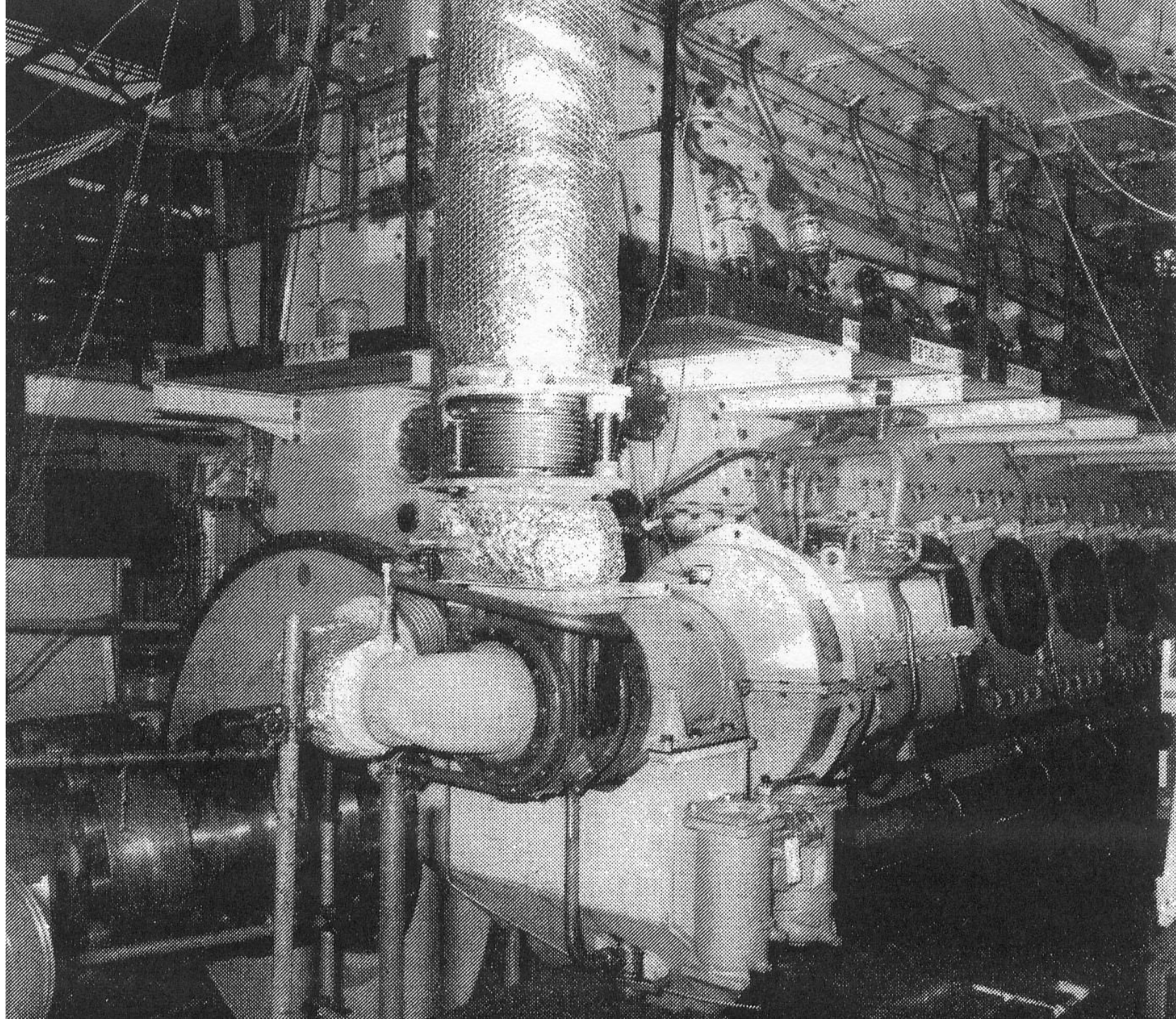

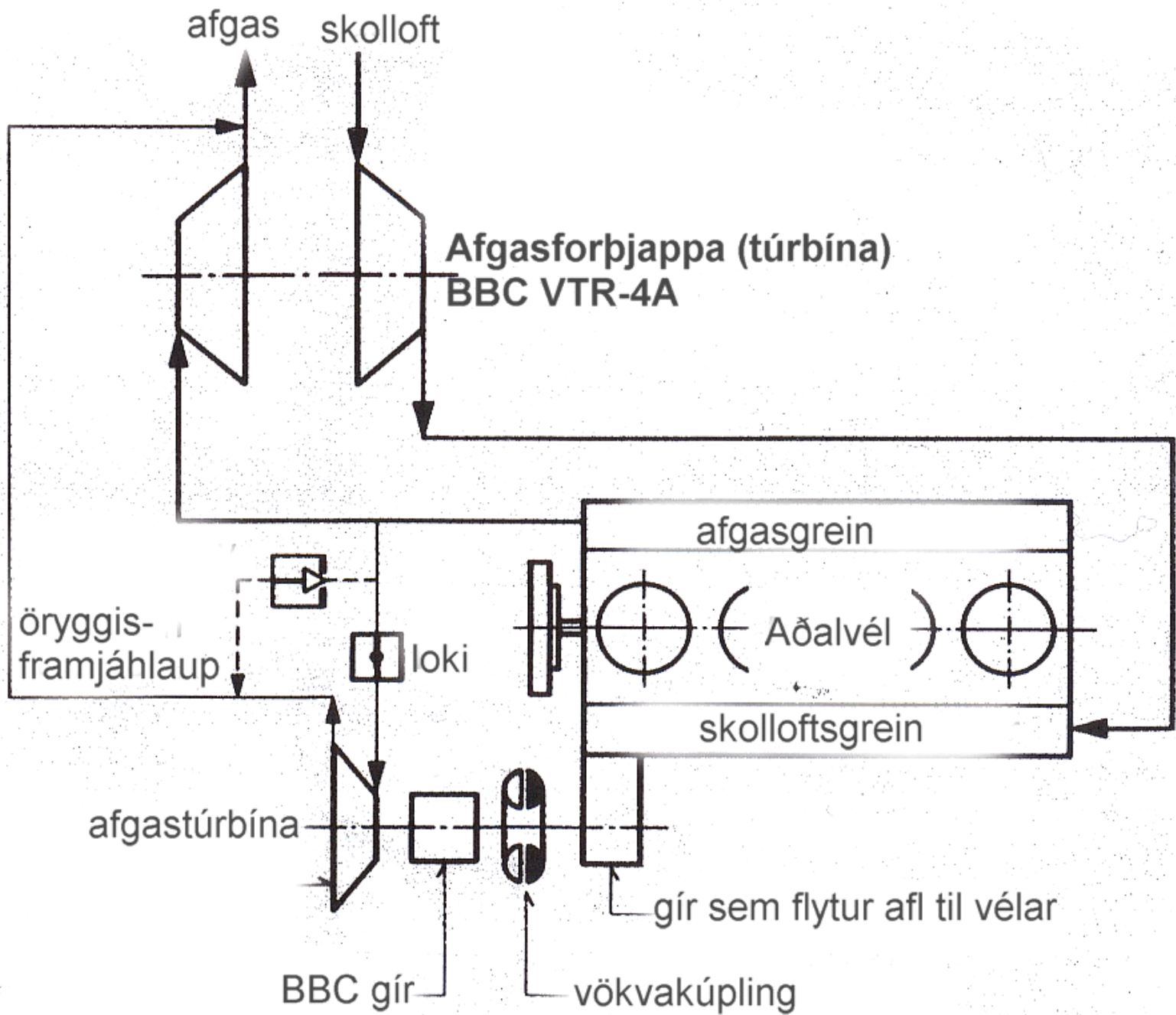

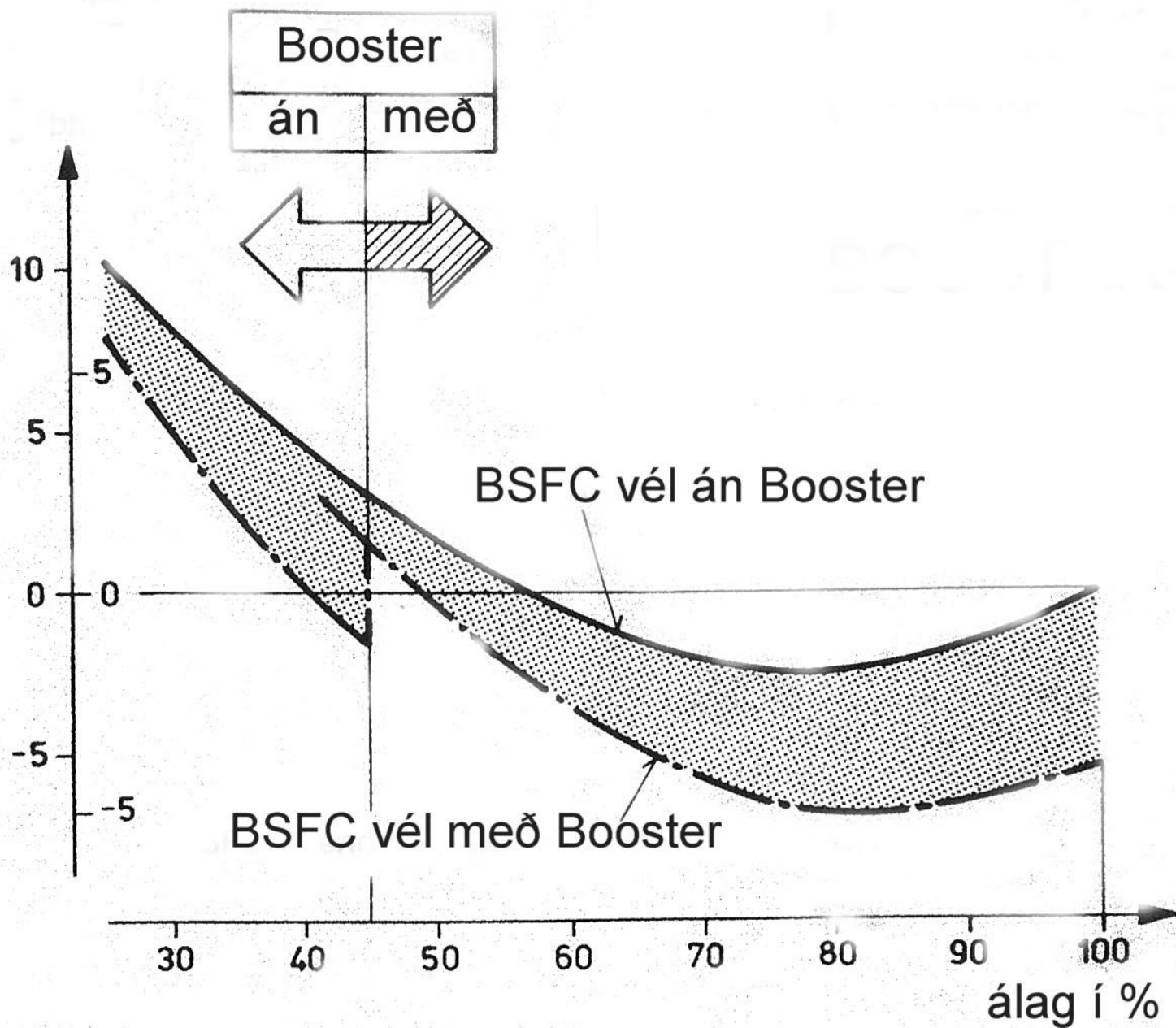



# Boosterkerfi

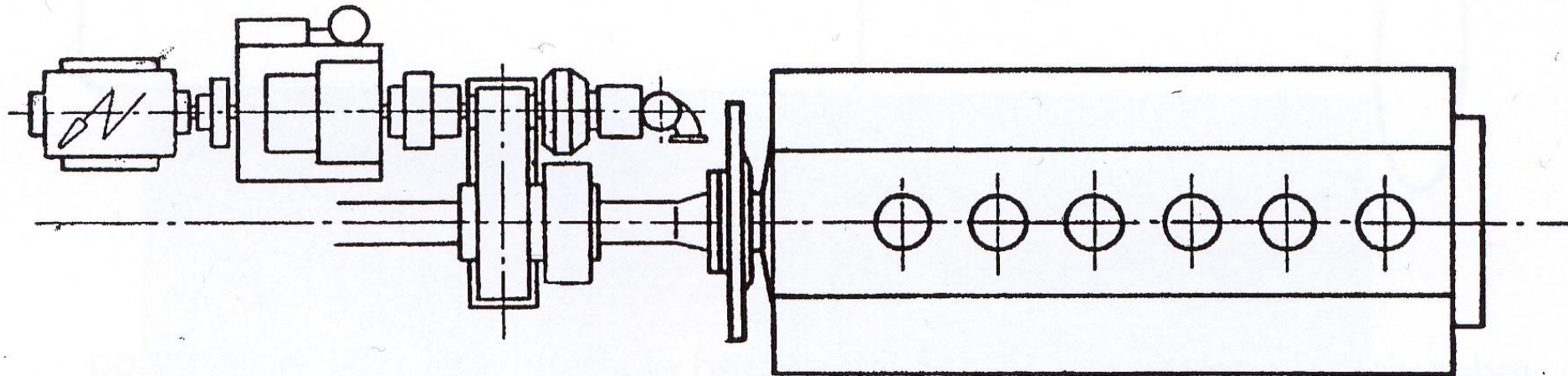

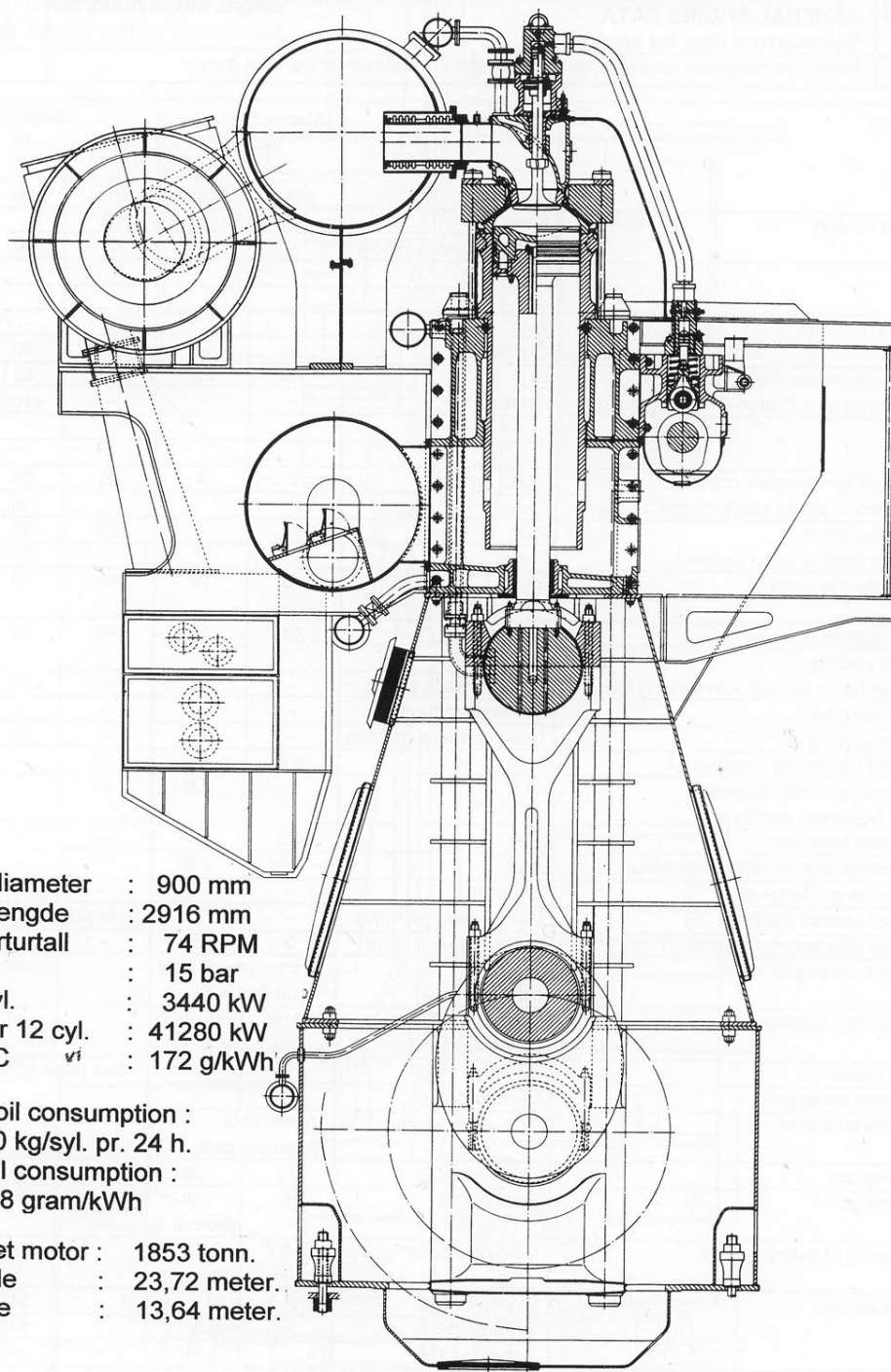

Syl. diameter : 900 mm  
Slaglengde : 2916 mm  
Motorturtall : 74 RPM  
pme : 15 bar  
Pe/cyl. : 3440 kW  
Pe for 12 cyl. : 41280 kW  
SFOC  $v_i$  : 172 g/kWh

Lub. oil consumption :  
ca. 10 kg/syl. pr. 24 h.  
Cyl.oil consumption :  
ca. 0,8 gram/kWh

12. sylindret motor : 1853 tonn.  
Total lengde : 23,72 meter.  
Total høyde : 13,64 meter.

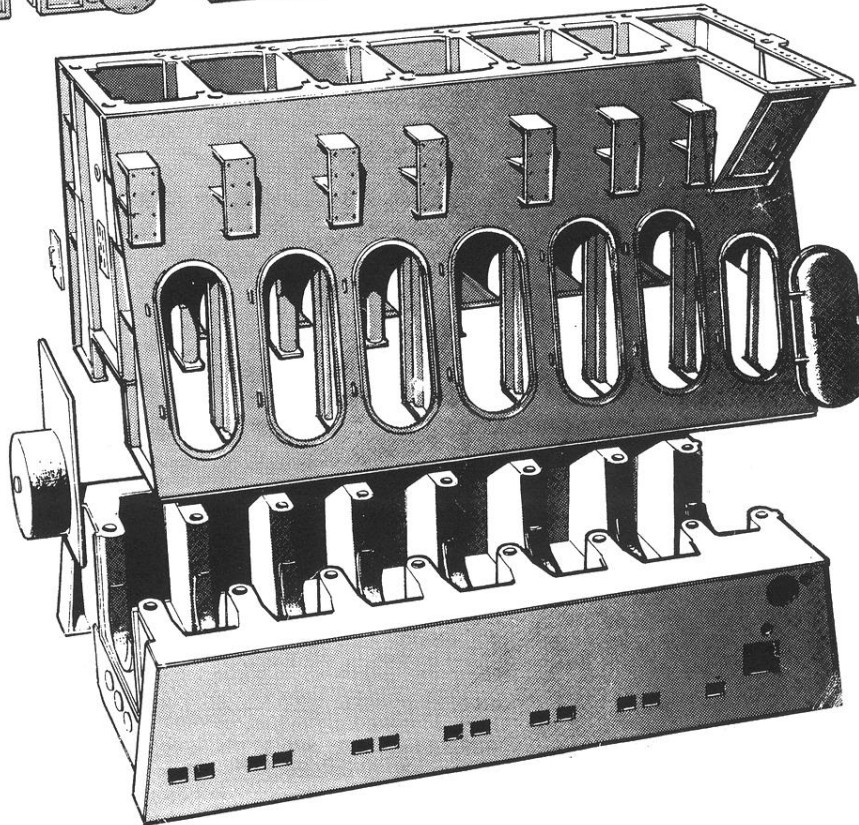
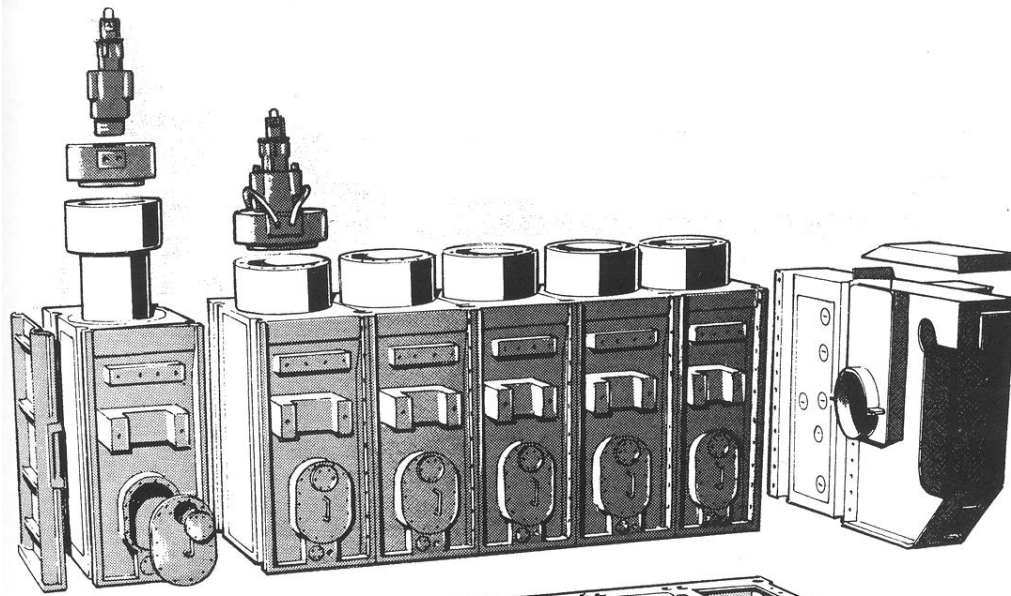

MAN - B&W TYPE L 90 MC.

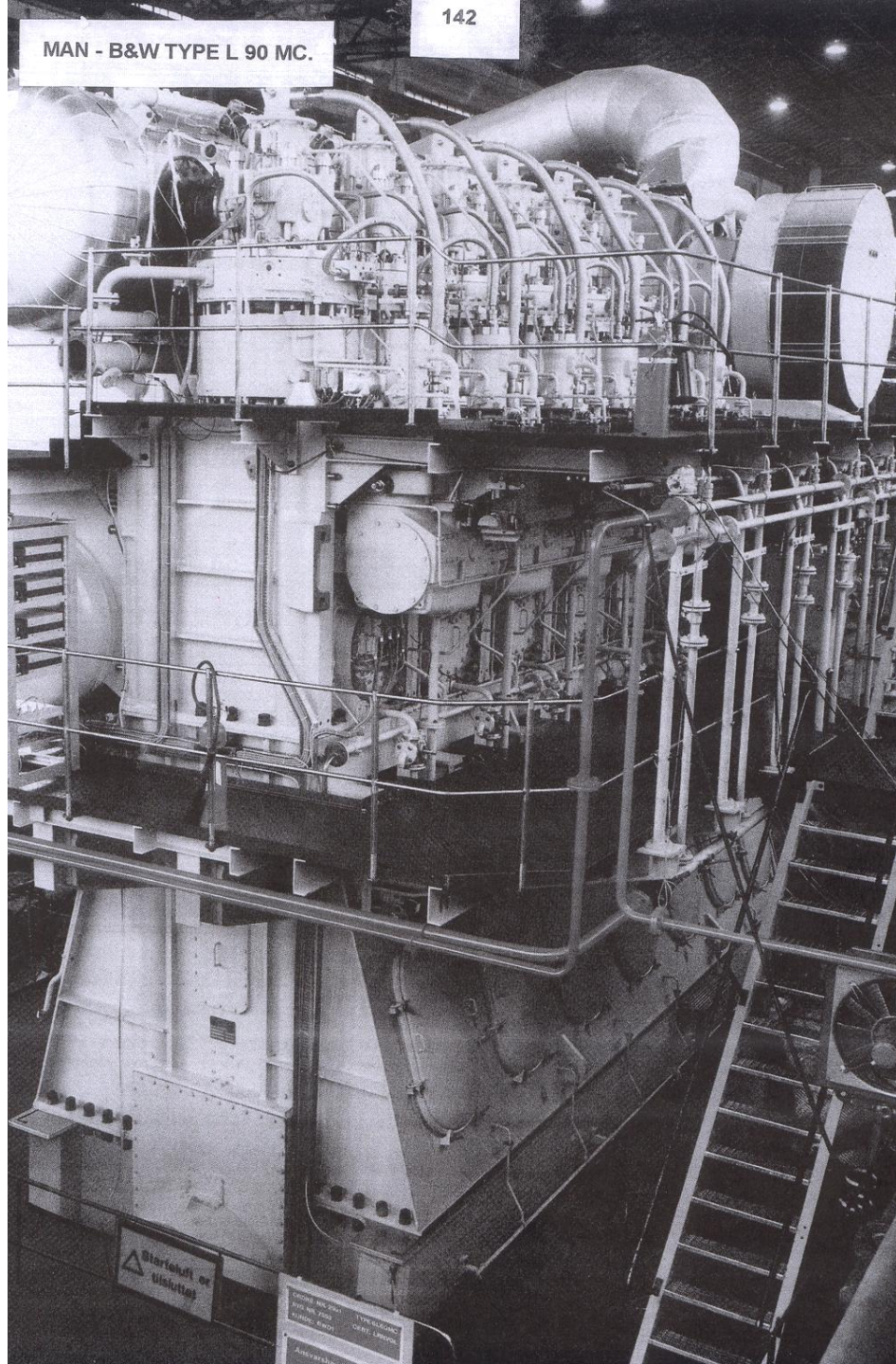

⚠️ Startluft or  
Wasser!

CHASSIS NO. 2001    TYPE L 90 MC  
SERIAL NO. 1001    CYLINDER  
DATE: 1981    C&W 100000

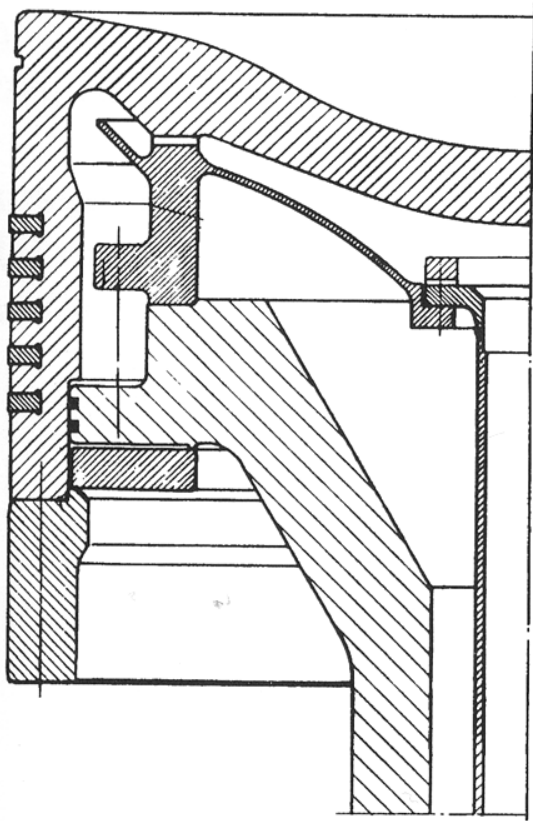

L90GFCA

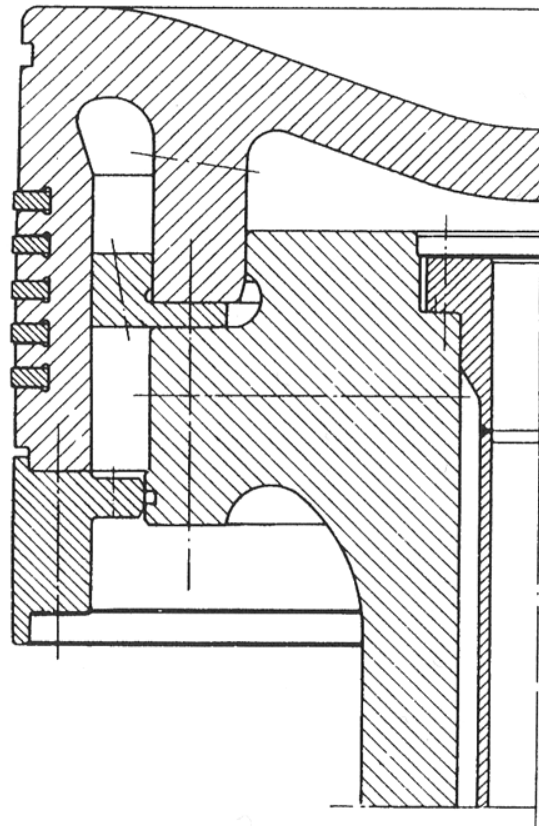

L90GB

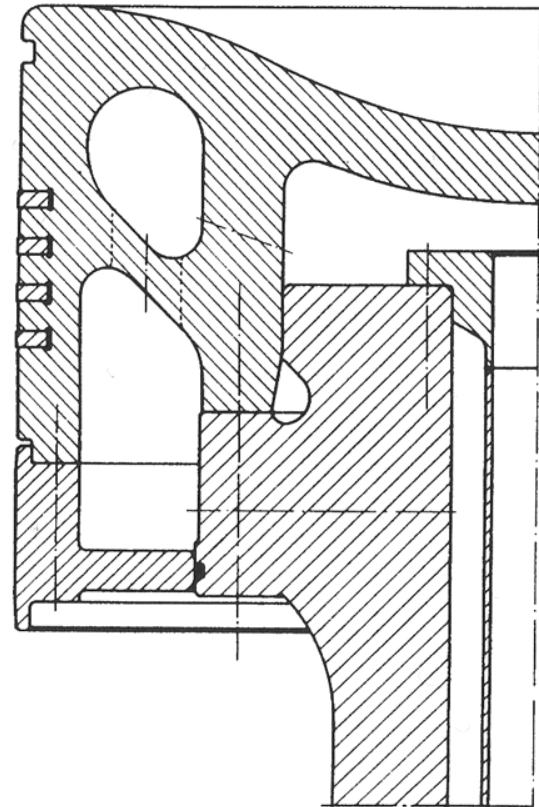

L90MC

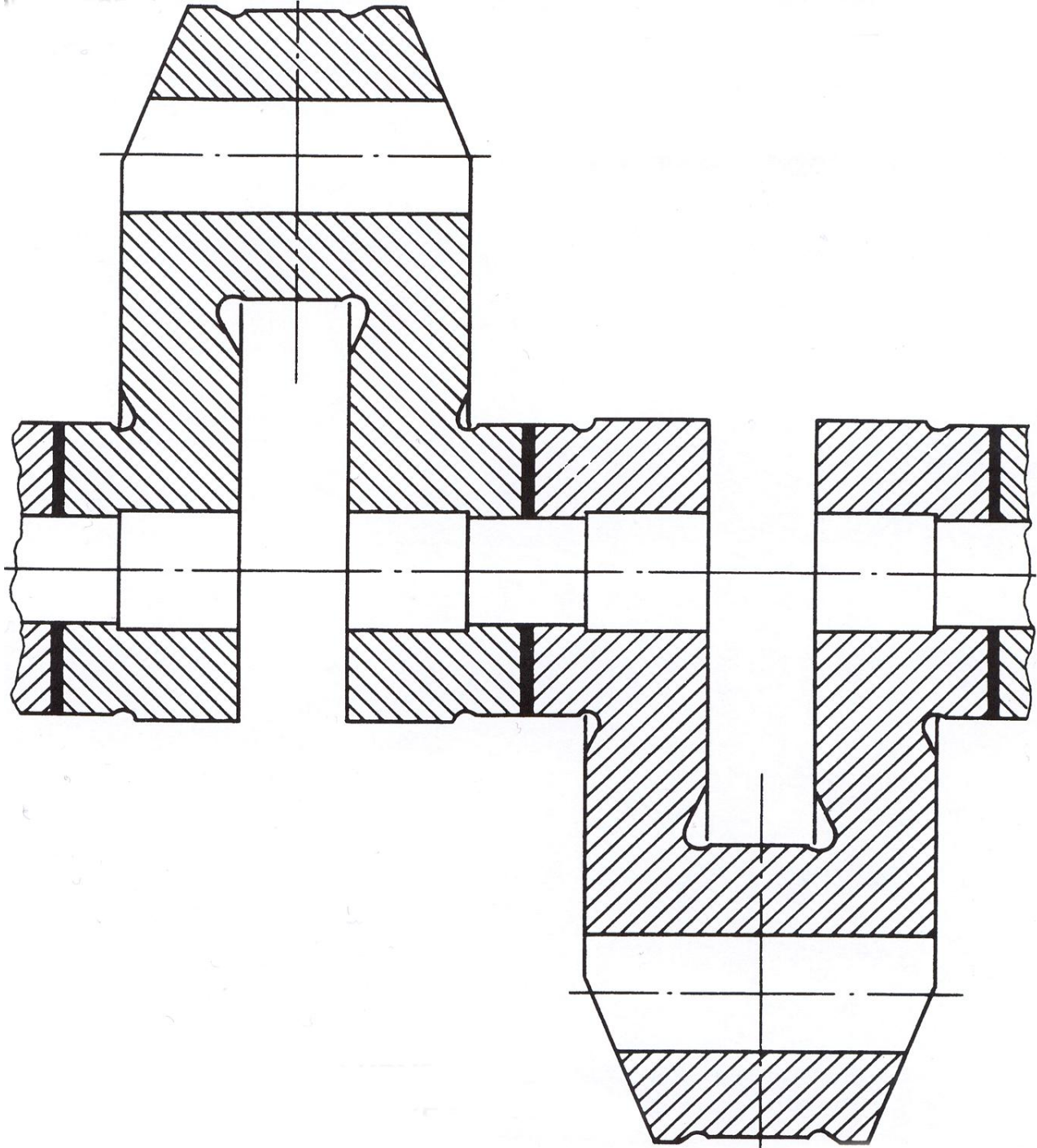

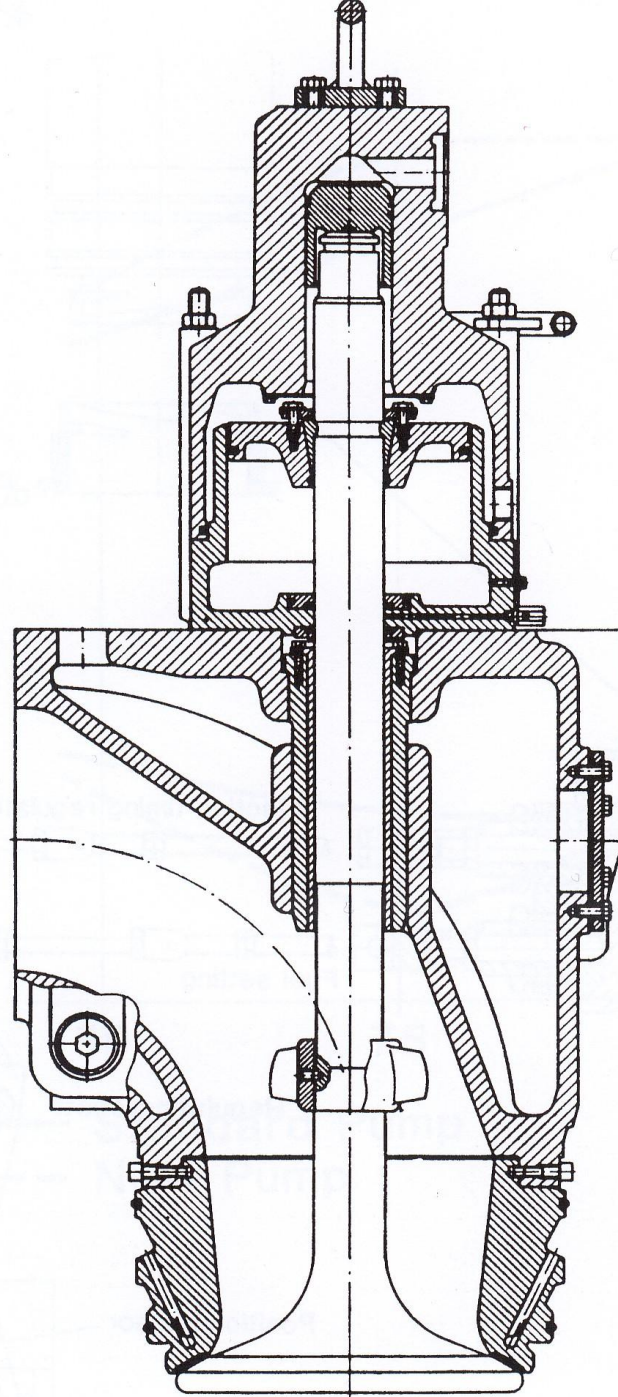

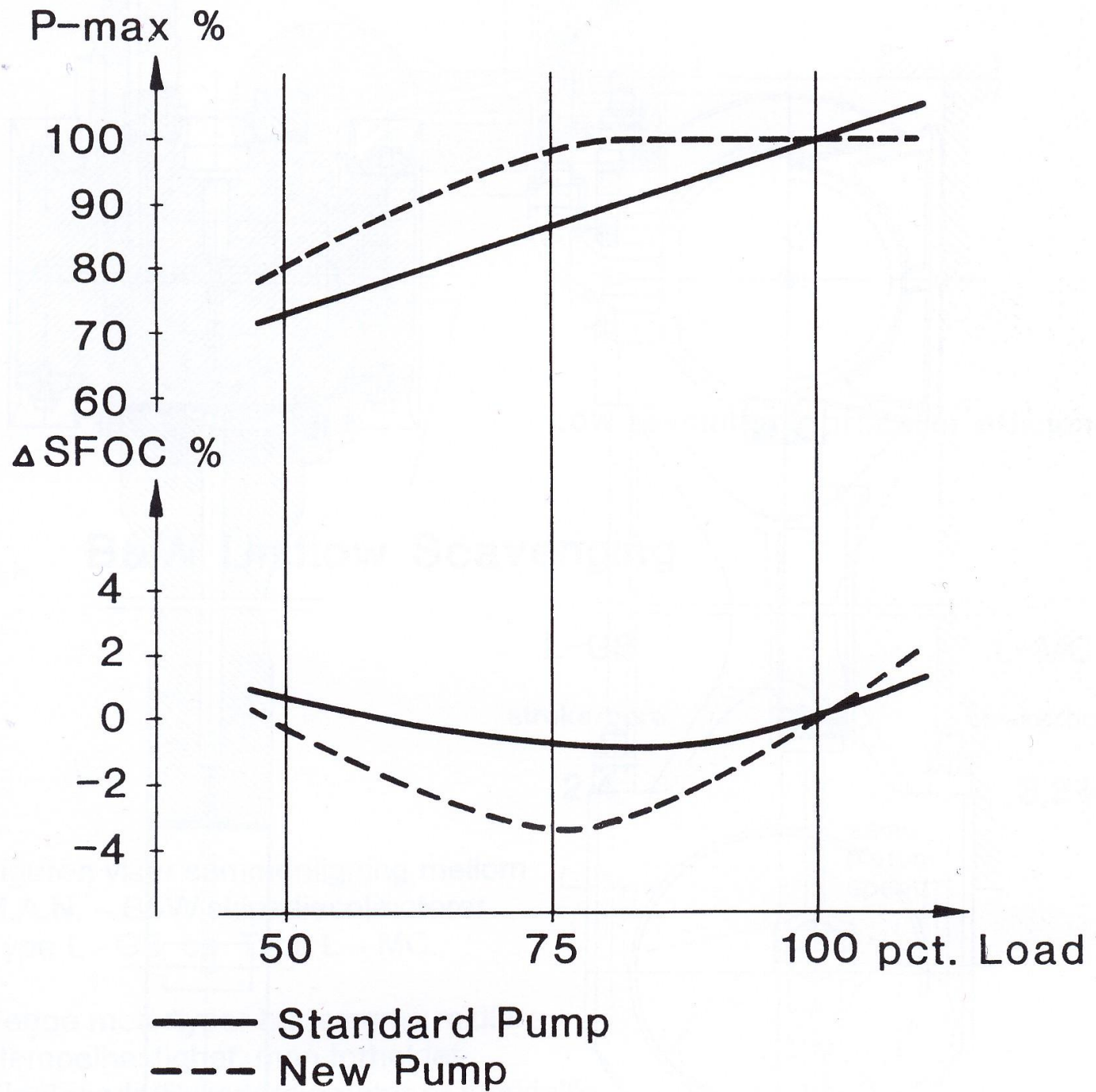



# L-MC/MCE Connecting Rod Complete

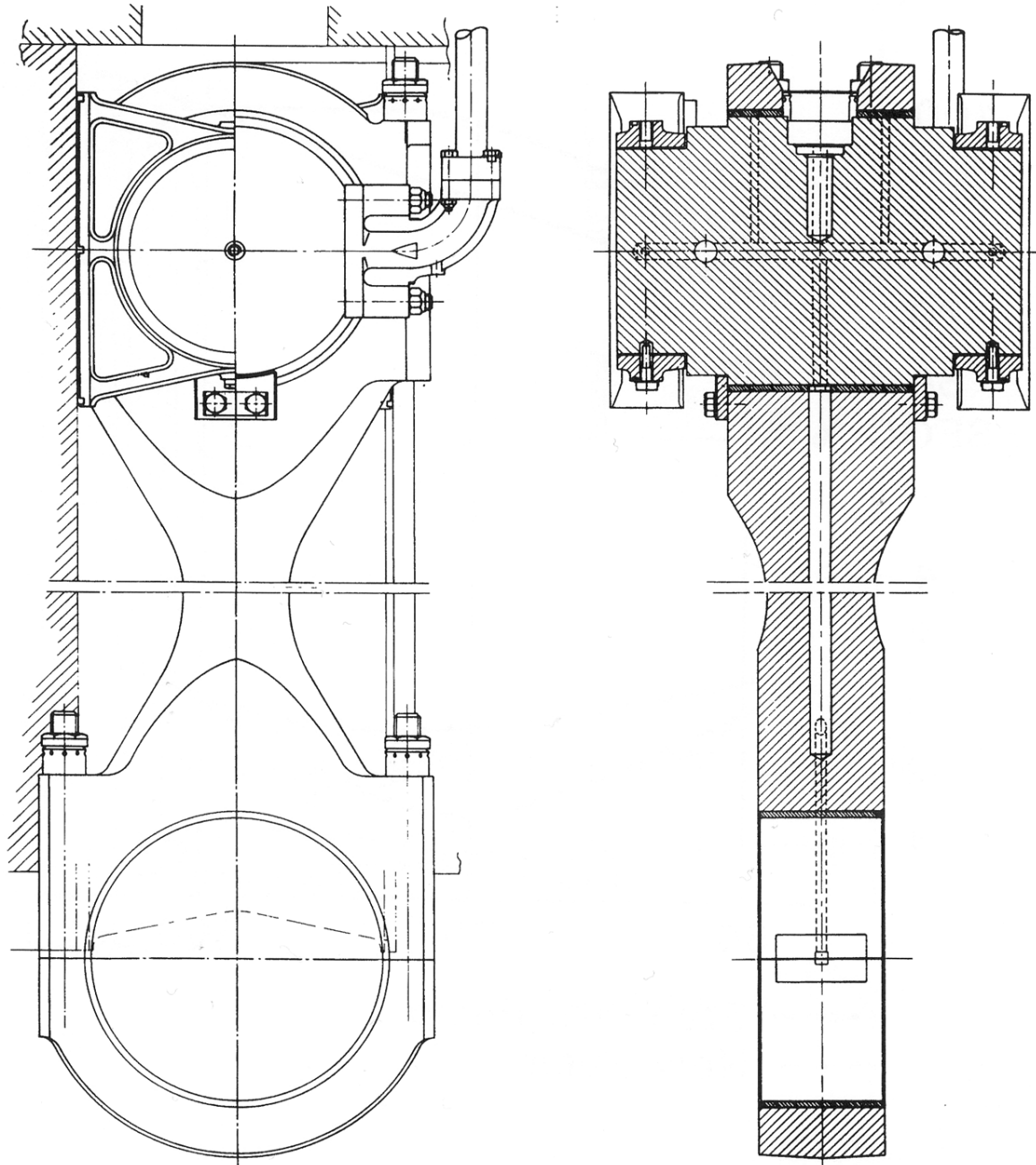

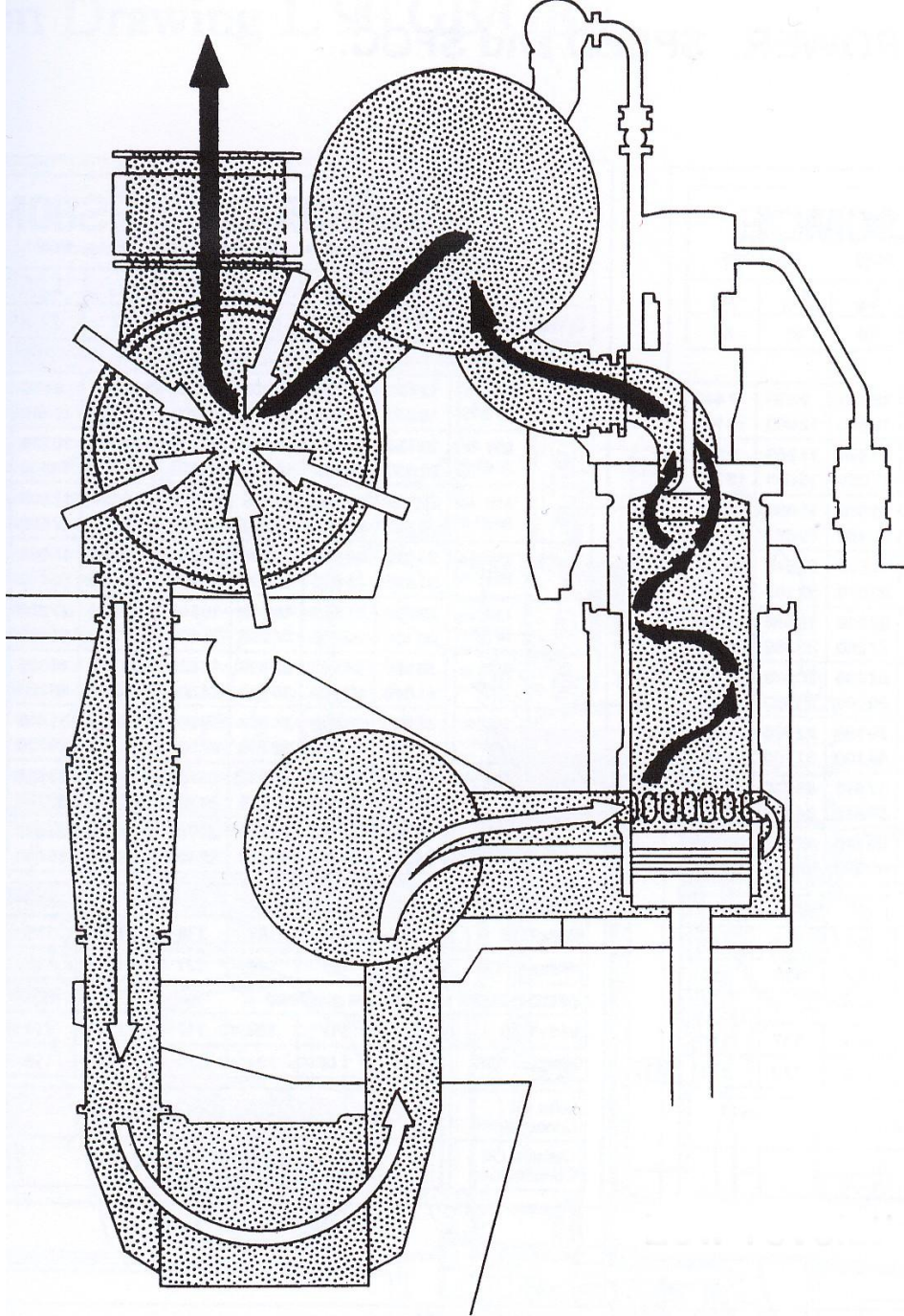

- **Hlutfallið milli slaglengdar og þvermál strokka**

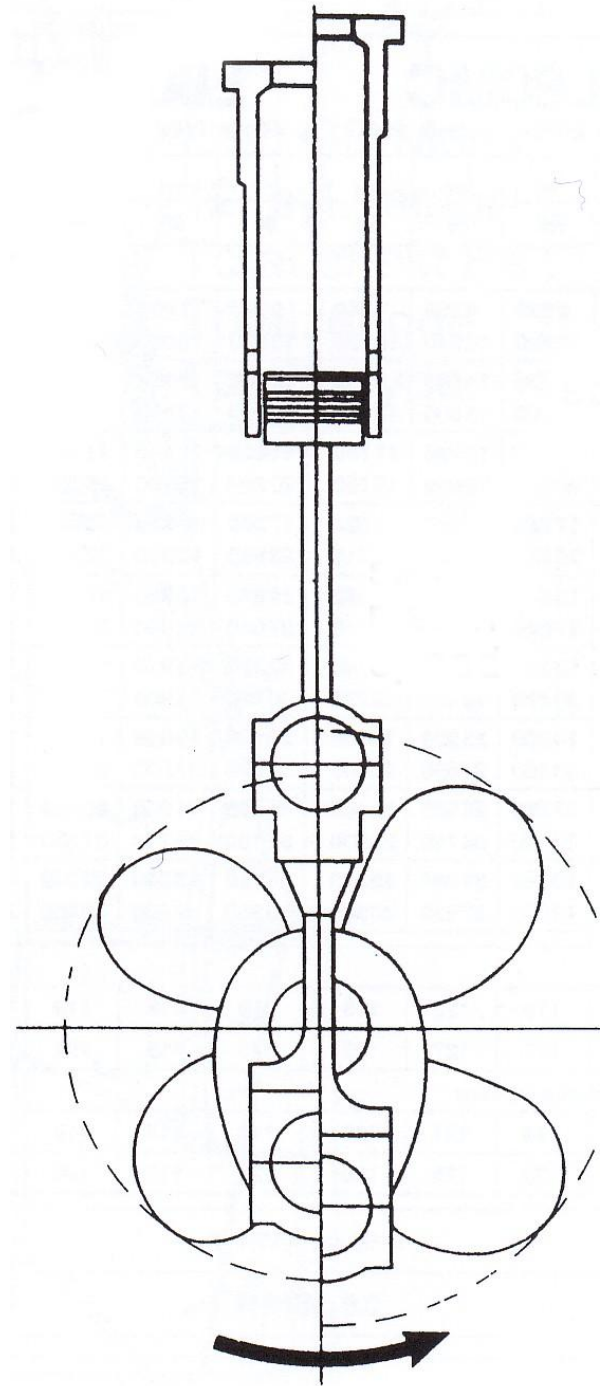

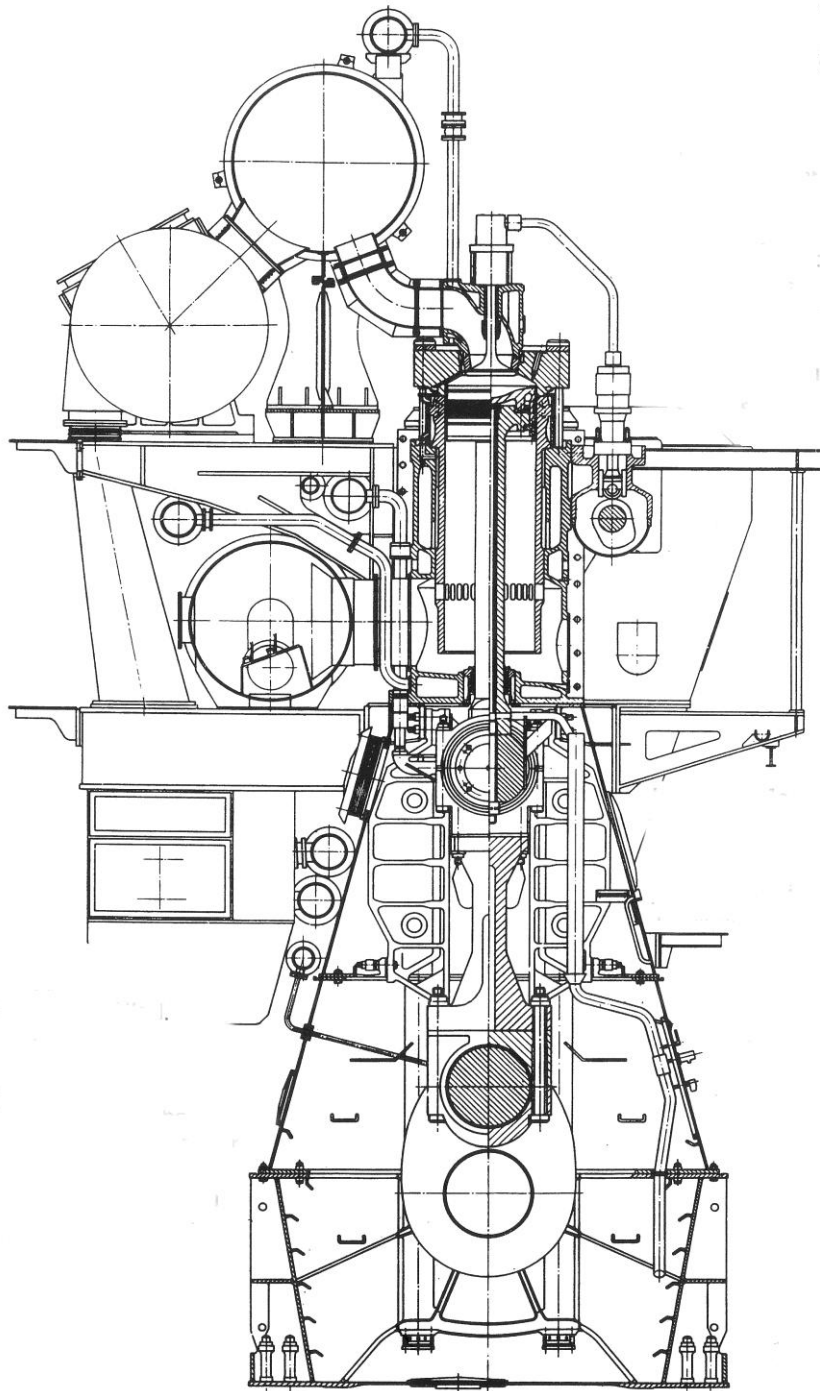

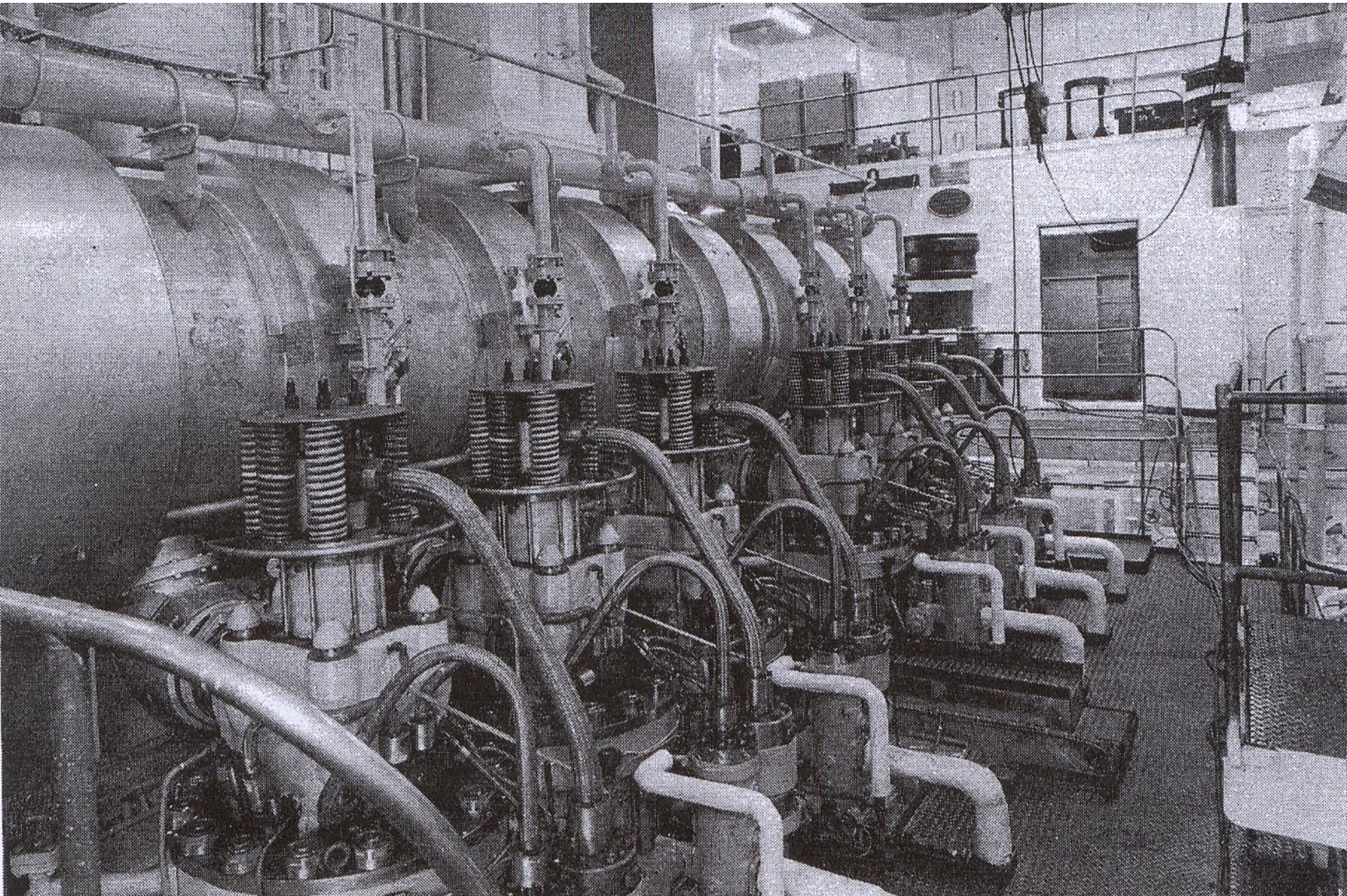

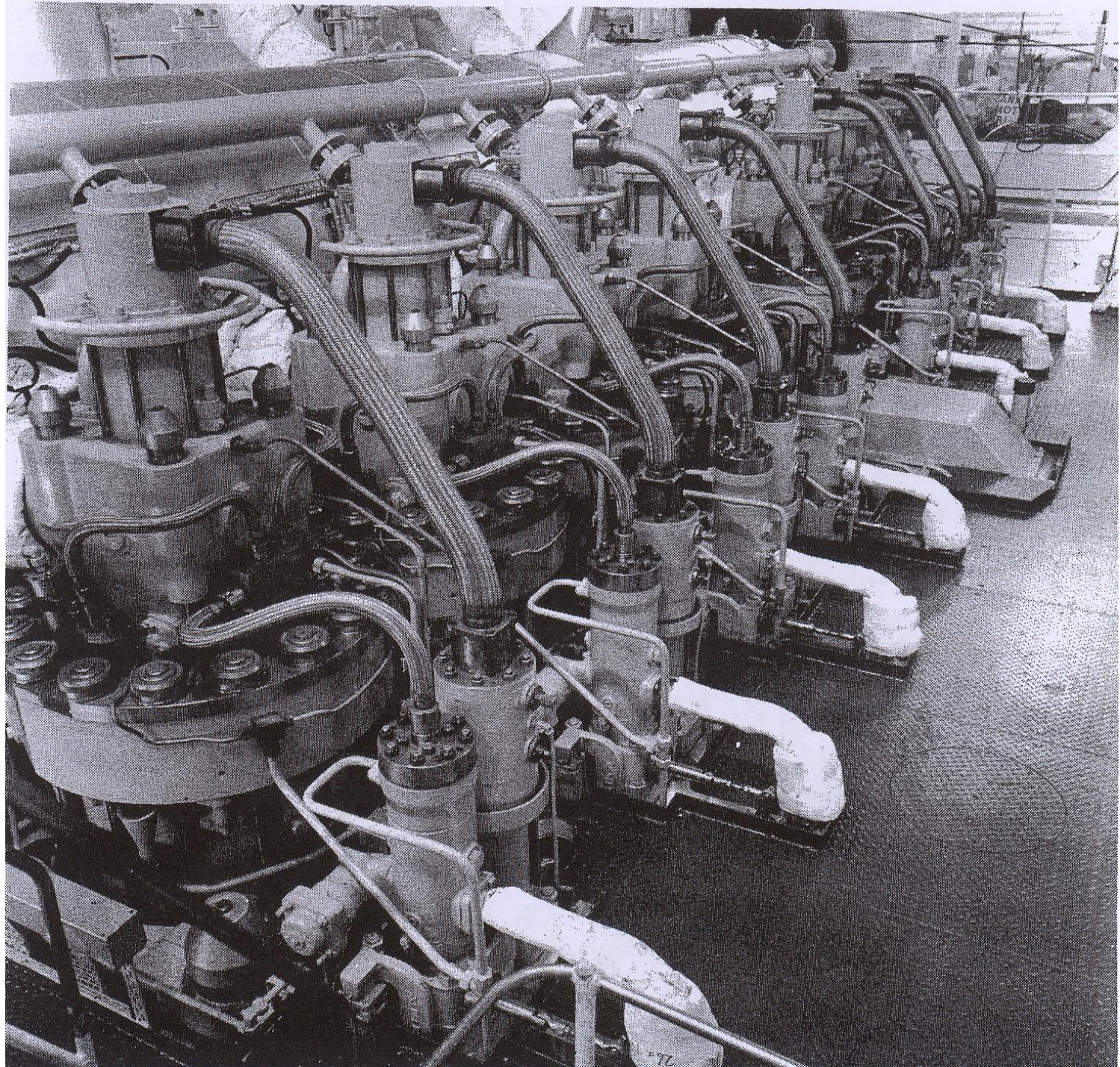







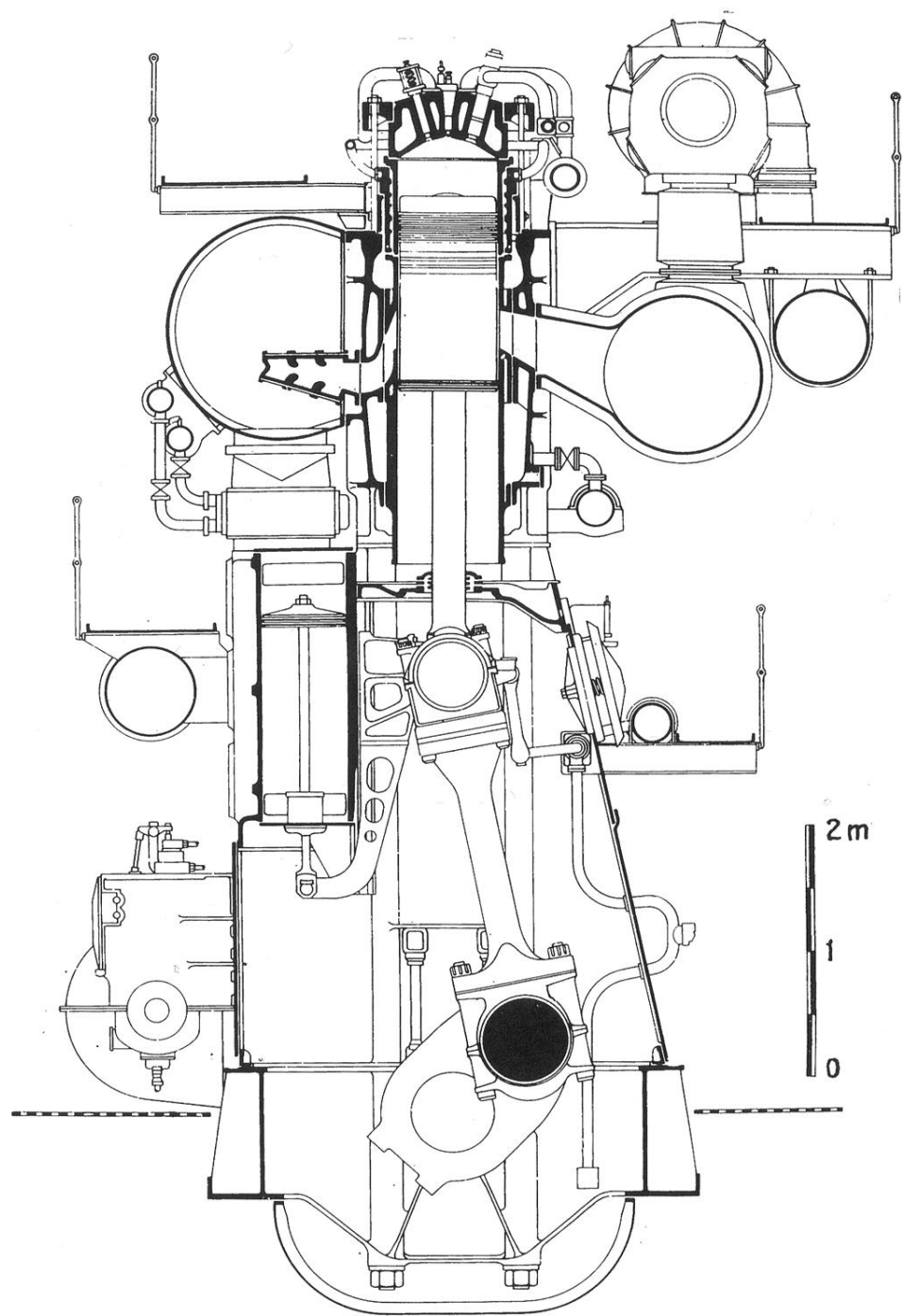
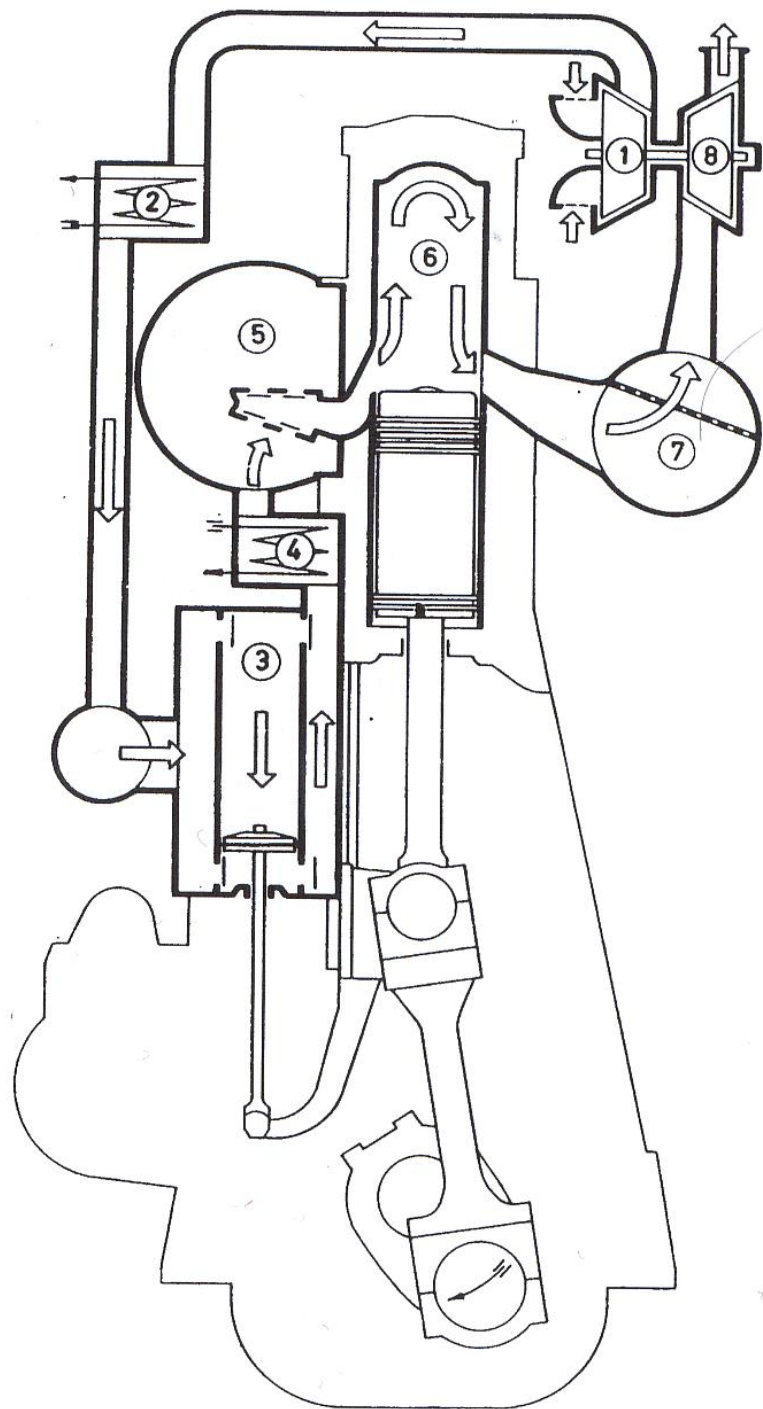

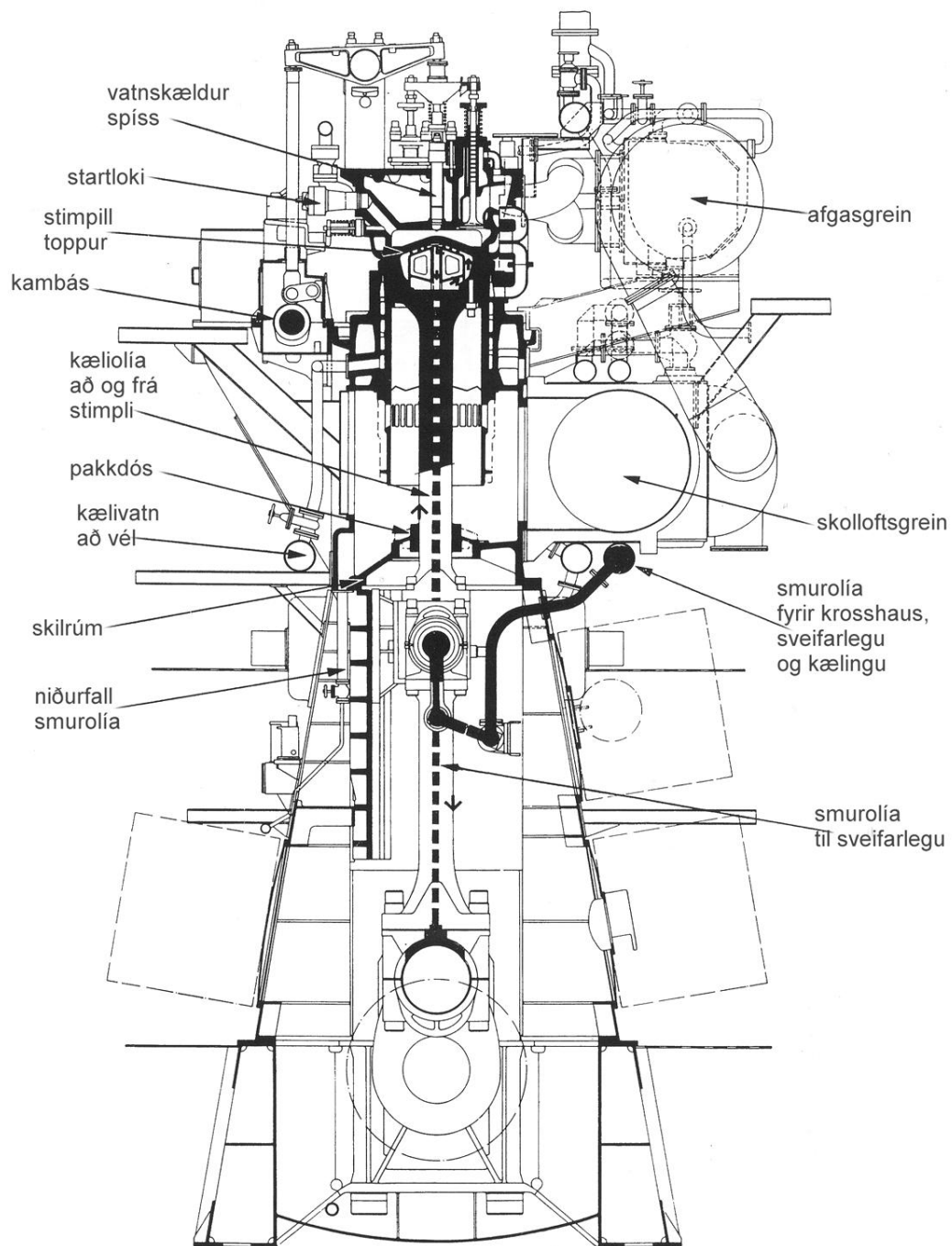

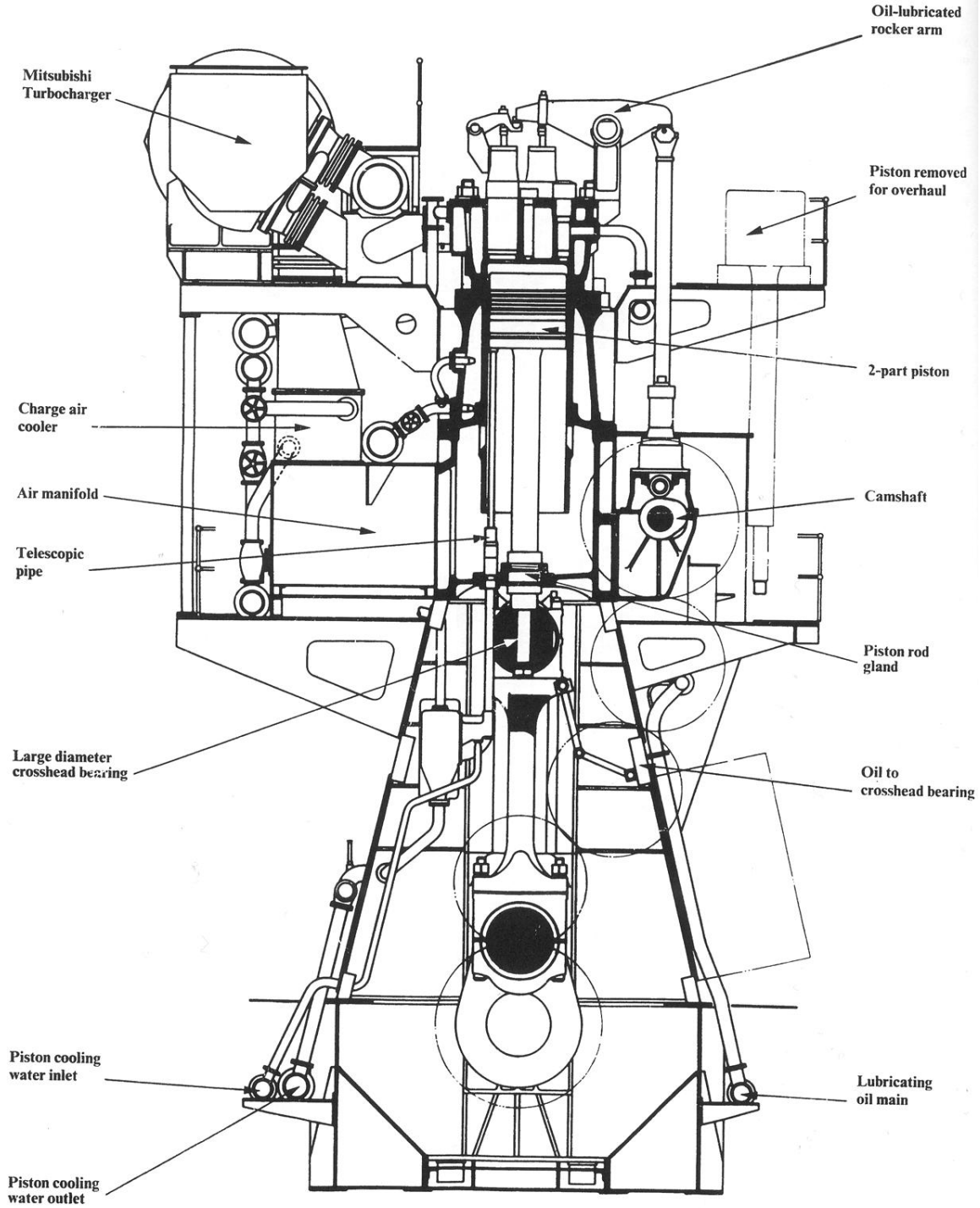

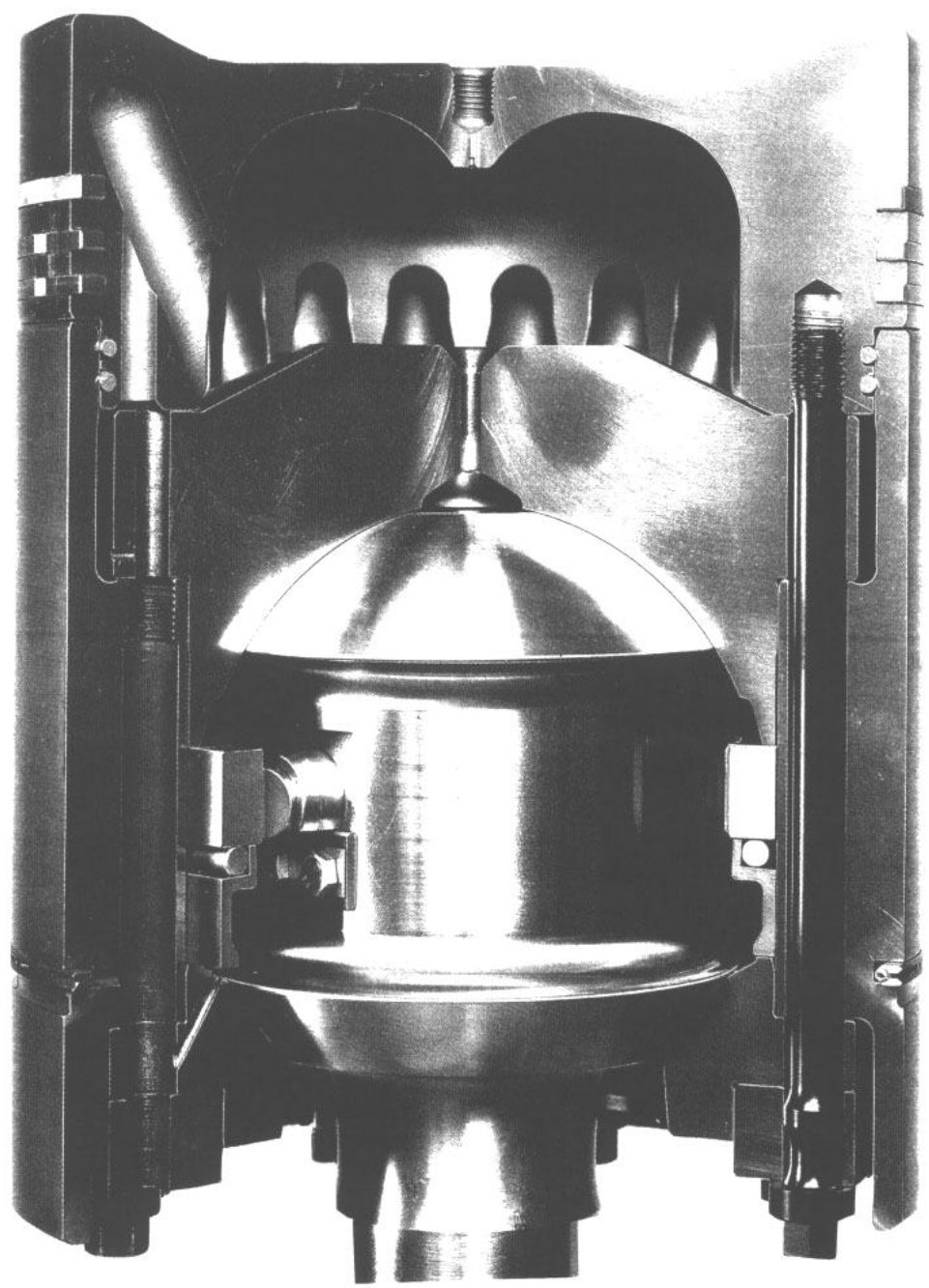
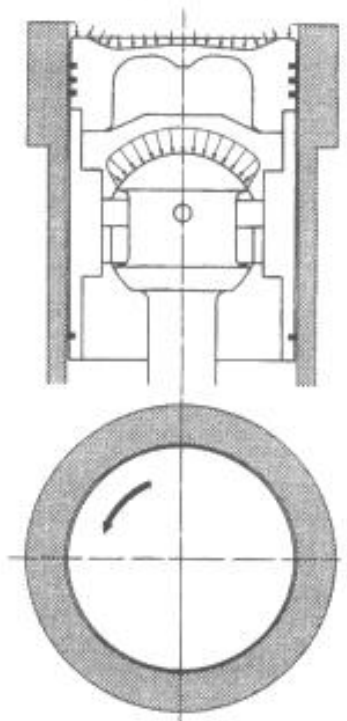
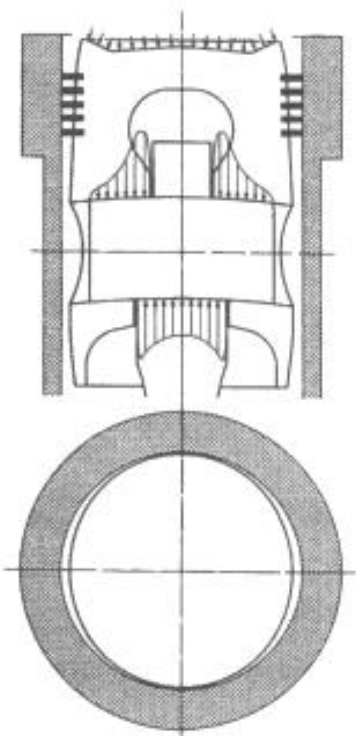

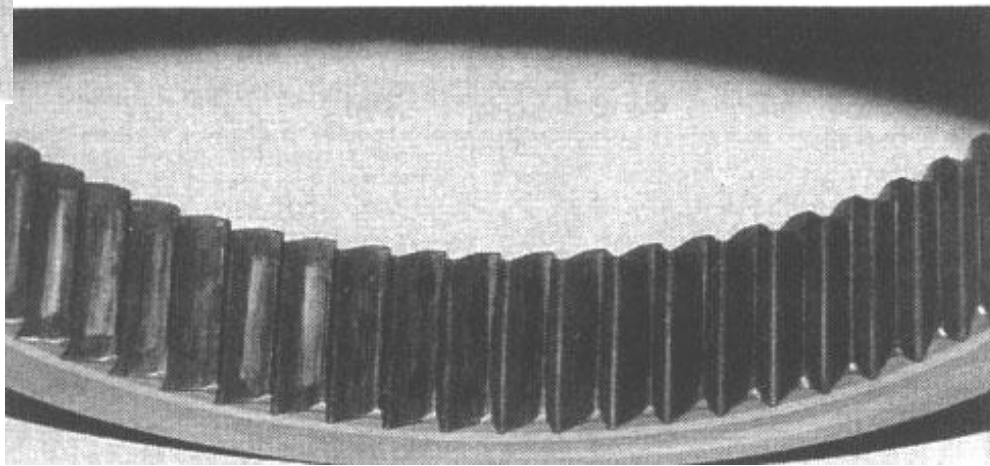
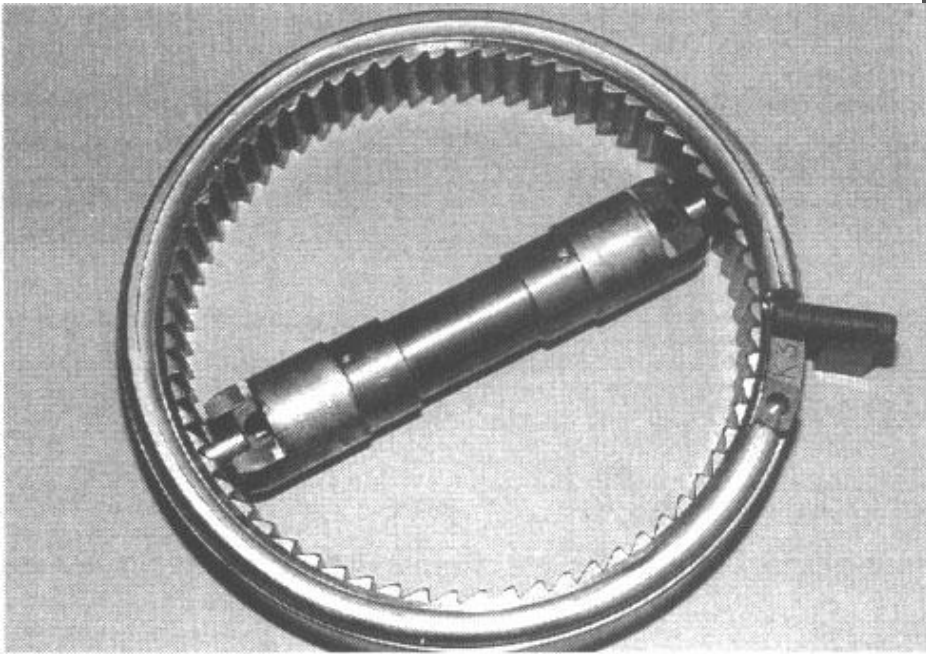

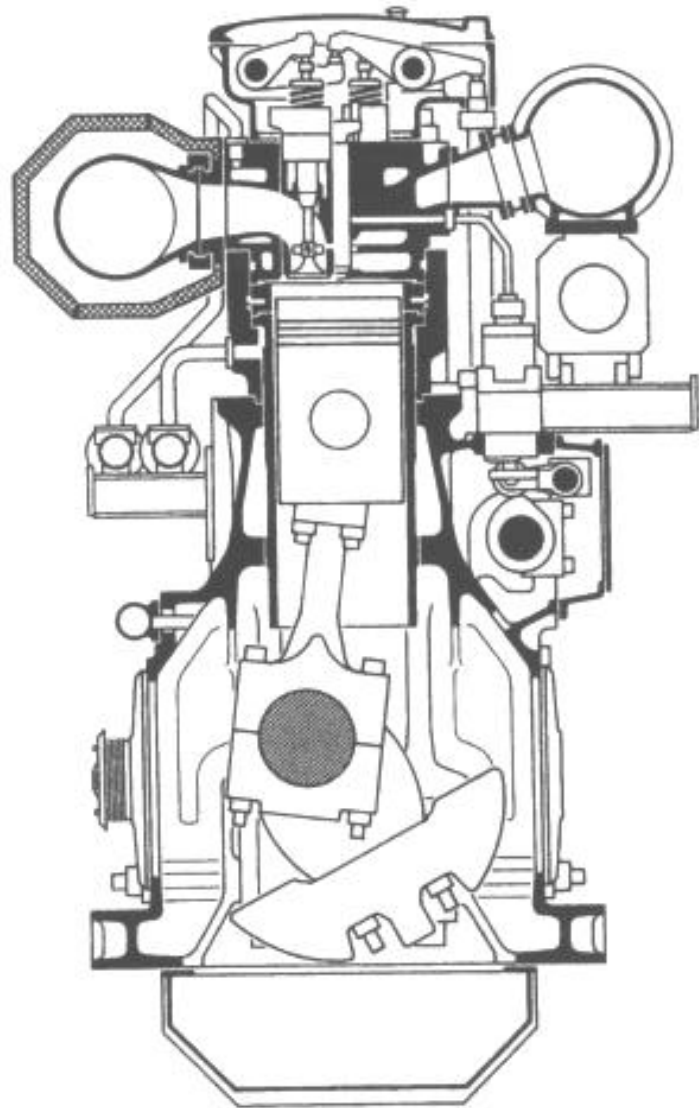

**L 58/64**

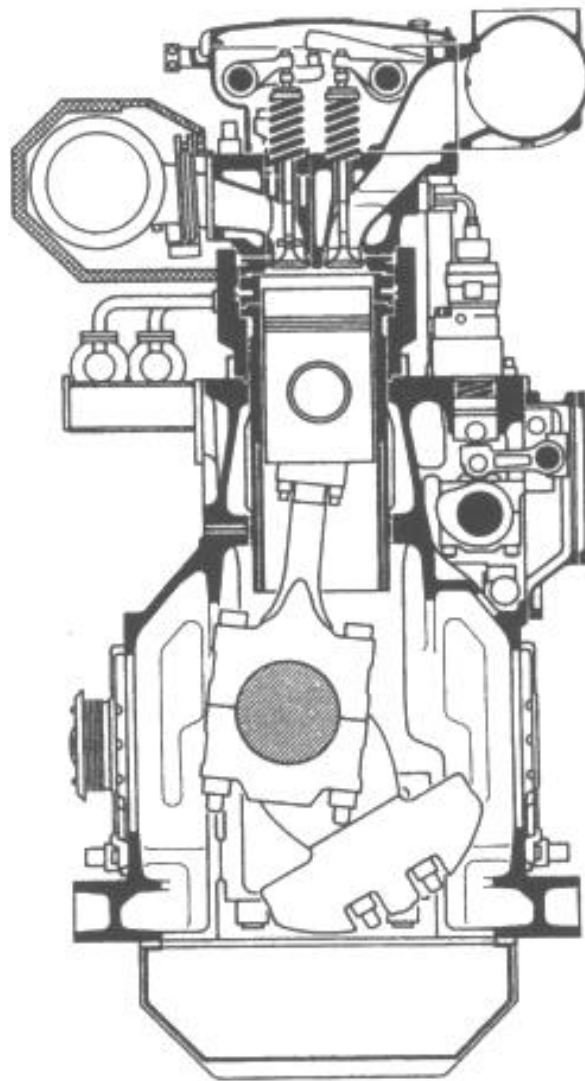

**L 48/60**

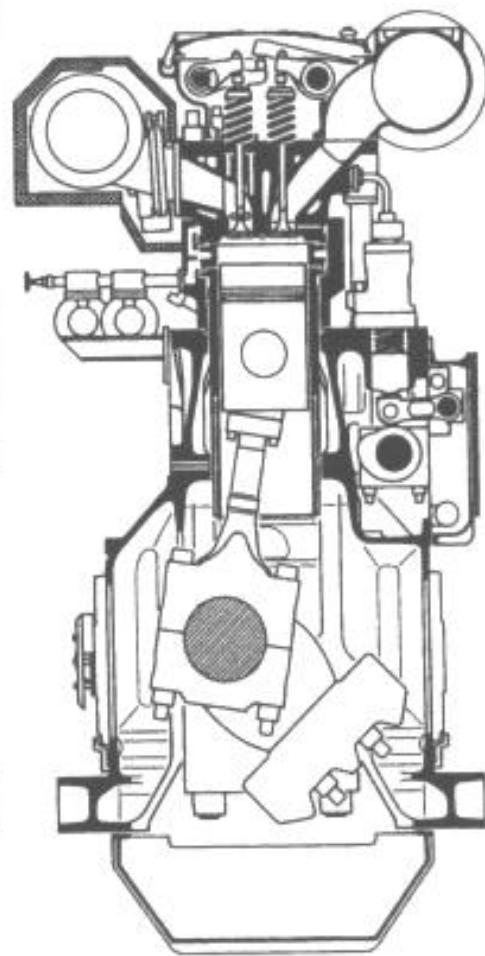

**L 40/54**

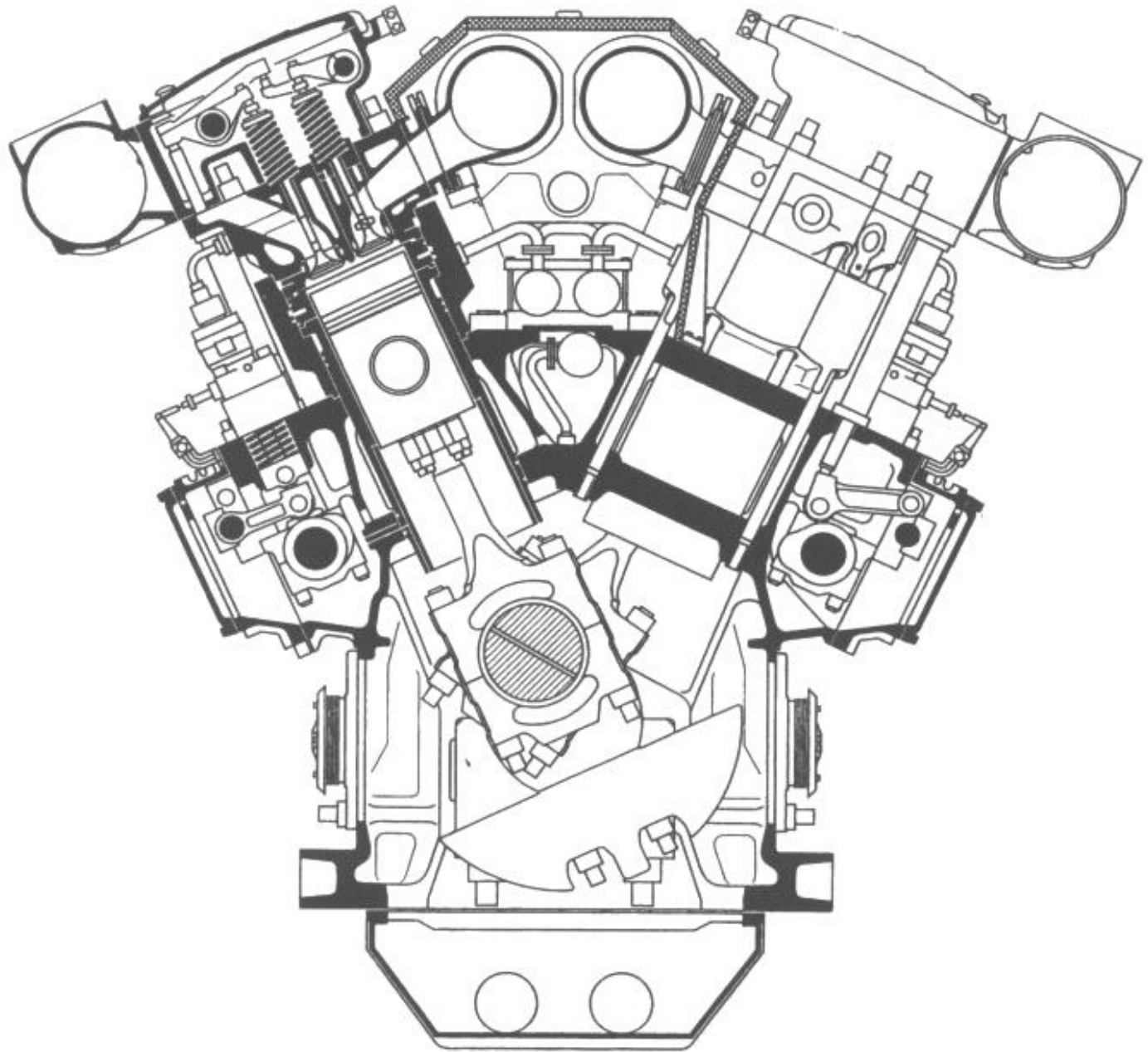

**V 48/60**

# Glærur 3 enda á bls. 120

